THE LINCOLN STAR

67TH YEAR | No. 181 | LINCOLN, NEB., WEDNESDAY MORNING, APRIL 30, 1969 | 28 Pages | 10 CENTS

30 STUDENTS ABANDON SIEGE

UNIVERSITY REQUESTS $101 MILLION . . .

Hobson Says NU Budget Designed For Excellence

By DON WALTON
Star Staff Writer

Acting Chancellor Merk Hobson told the Legislature's Budget Committee Tuesday that the University of Nebraska's $101 million general fund budget request is designed to move the institution ahead in "a drive for excellence."

"By any reasonable assessment," Hobson said, "we occupy a middle position among American state universities.

"The State of Nebraska has a good university.

"The budget is intended to provide the next step forward in a drive for excellence . . ."

Protect Progress

Richard Adkins of Osmond, president of the Board of Regents, told the committee that the governing board's first aim in drafting the budget was "to protect the progress and the investment" undertaken through increased financing during the past few years.

"Our first objective must be to keep the present momentum going at the University," he declared.

The committee opened three days of scheduled hearings on the institution's budget request with a detailed explanation of Lincoln campus requests by President Joseph Soshnik.

After more than three hours of deliberations, the senators called it a day.

NU's $101,014,092 general fund request for 1969-71 was scaled down to $85,365,906 in Gov. Norbert Tiemann's executive budget recommendation.

$150 Million

The all-funds University request is $150,616,185.

The general fund proposal is nearly double the $54.9 million appropriation for the current fiscal biennium.

Hobson told the committee that the Legislature's budgetary improvements for faculty salaries during the current two-year period have enabled the University to retain key faculty members and recruit "an exceptionally able group of new people."

Only four full professors resigned during 1967-68, he noted.

But, Hobson said in a prepared statement, "faculty salary improvement on all our campuses must again be emphasized."

Average 7% To 9%

Action taken thus far in states with which NU competes for quality staff indicates salary increases are being granted on a level averaging from 7% to 9% a year, the chancellor said.

"Our competitive situation will decline unless we are able to make similar adjustments," Hobson said.

NU is asking faculty salary increases of 9% a year. The governor recommended a 5% figure.

Improved Services

Hobson also emphasized the need for improved teaching services for students, additional and improved library services, and the need to provide equivalent teaching levels on the new Omaha campus.

Adkins said the budget request "gives recognition to the kind of a state Nebraska is and to the limits of its resources."

The budget, he stressed, is "not a rubber stamp total of the dollar requests that came to us (the board) from the administrative officers and faculty."

Adkins noted the need to provide more funding for increased enrollment and to operate the new facilities at the University Hospital in Omaha, and the importance of faculty salary adjustments.

The Lincoln campus (both downtown and east) general fund requests total $52.7 million.

Added Faculty

Included in that total is a request for 119 additional faculty members to serve the increased number of students and to improve the quality of programs undertaken in Lincoln, Soshnik told the committee.

Some 1,300 additional students are expected to enroll at the Lincoln campuses during the coming biennium. Lincoln now accounts for about 18,000 of the University's record enrollment of almost 30,000 students.

Soshnik said the budget would reduce the faculty's teaching work load, give major impetus to further development of the computer center and particularly act to upgrade library services.

Vital Tools

Development of both the center and the library are vital tools in the attraction of faculty, he noted.

Library facilities, particularly in relation to the acquisition of additional books, have declined over a long period of time, Hobson said.

Sen. Clifton Batchelder of Omaha asked Adkins if the University might institute a plan for "selectivity of students . . . screening the applicants" to reduce possible campus unrest.

Batchelder also questioned Soshnik about the tuition waiver program under which the University admitted 20 low-income students last year.

Additional low-income students are assisted by federal funds, Soshnik noted.

ARMED COED . . . guards Voorhees College window.

College Entered By 250 Troops

. . . NEGROES FILE OUT

Denmark, S.C. (AP) — Thirty Negro students who had taken two buildings at Voorhees College at gunpoint gave up their siege and were arrested late Tuesday when 250 state troopers and National Guardsmen marched onto the campus.

The students, 25 men and five women, filed out of one of the buildings and strolled 75 yards past a National Guard armored personnel carrier to the home of Dr. John Potts, president of the predominantly Negro, Episcopal-supported school. Chief J. P. Strom of the state law enforcement division was waiting to arrest them on criminal warrants.

Asks If It's Necessary

Potts, a Negro, asked Strom, if it were necessary to arrest the youths since National Guardsmen and state officers did not have to use force to get them out of the barricaded buildings.

"They violated the laws of this state and I have to help uphold those laws," Strom said. "You asked yesterday for our help." But Strom allowed them to walk into Potts' home. When they emerged a few minutes later, Strom ordered his agents to arrest them.

The students were taken to to Bamberg County jail and charged with riot and unlawful assembly.

After the troops moved onto the campus, a faculty member, D. J Dingle, went to one of the seized buildings and was admitted. A few minutes later, he came out with the students following behind.

Arms Said Found

Some of the students carried luggage, but no weapons were evident. Police said they later found six rifles, three shotguns, a pistol, two knives and a quantity of ammunition hidden in one of the buildings.

The militants had openly shown rifles and knives when they took over the buildings. Throughout the more than 25-hour siege, they posted armed guards at windows.

Dingle and other members of the faculty were angry at the decision to send in the troops. "We were well on the way to resolving this matter," he said.

Some Reasonable

Potts said some of the 11 demands of the students were reasonable. Others, he said were not, including a demand that a Negro be installed as head of each of the college's departments. Now about one-third of the department heads are Negroes.

"Even if we were willing to go along with that, we couldn't find the people to fill the posts," he said.

Other demands of the students include establishment of a Negro studies program leading to a degree in Afro-American studies, and raising the wages of nonacademic workers to a minimum of $1.60 an hour.

At Belmont Abbey College, an almost all-white North Carolina school, seven Negro students ended a 10-hour seizure of the science building. They barred the doors and positioned themselves on the building's roof to dramatize 15 demands.

School administrators entered into negotiations that resulted in the end of the seizure, but it was not disclosed whether any demands were met.

At Dartmouth, in Hanover, N.H., about 200 students began a sit-in in the administration building, demanding an immediate end to ROTC at the 3,100-student Ivy League school.

★ ★ ★

President Denounces Disrupters

© New York Times Service

Washington — Asserting that there can be "no compromise with lawlessness," President Nixon urged university officials Tuesday to display some "backbone" against campus revolutionaries.

In a 20-minute impromptu speech to a meeting here of the U.S. Chamber of Commerce, Nixon used strong language to uphold what he called the principle of responsible, creative dissent and to denounce those who go beyond dissent to disruption.

"When we find situations in numbers of colleges and universities which reach the point where students, in the name of dissent and in the name of change, terrorize other students and faculty members, when they rifle files, when they engage in violence, when they carry guns and knives in the classrooms, then I say it is time for faculties, boards of trustees and school administrators to have the backbone to stand up against this kind of situation," the President declared.

Catholic Schools Won't Shift Students Next Year

By LUCILLE HOWARD
Star Staff Writer

The Lincoln Catholic Board of Education Tuesday night once again deferred a decision on restructuring the elementary and middle school system but promised parents that no children would be moved from their present schools next year.

The board called for a committee to summarize the restructuring proposal and two alternate plans presented for the first time Tuesday night that would implement parts of the original plan in a few of the parish schools.

Some 200 persons attended the four-hour meetisg, and many offered arguments and recommendations.

Original Plan

The original restructuring proposal would have consolidated the Catholic middle schools — grades 6, 7 and 8 — at St. Mary's and St. Teresa's, with grades 1-5 at the other five parish schools. Personnel, purchasing, transportation and curriculum planning would have been coordinated in a central office.

Father James Dawson, superintendent of the Lincoln Catholic Schools, submitted an alternate plan that would have involved only St. Mary's, Cathedral of the Risen Christ, St. Teresa's, Blessed Sacrament and Sacred Heart, if the latter wanted to be included.

The middle school was slated for St. Mary's with its principal serving as coordinator.

His third plan would have involved some cooperation between St. Patrick's and St. John's.

Kindergartens also were proposed at Blessed Sacramest, St. Teresa's and Cathedral next year.

The alternates, which Fr. Dawson said he submitted due to the opposition of St. Teresa's and St. John's to the original proposal, were heatedly criticized by board members and from the floor for the "segregation" of the city with O St. as the dividing line.

Pastors of the four parishes involved in the first alternate, with the exception of Sacred Heart, affirmed Fr. Dawson's report that they agreed with the proposal.

The indicated that the cost "would not be a great deal more than current expenditures" for the schools involved.

Although a member of the audience urged that the alternate involving only a few schools be implemented on a trial basis, the Catholic board members declared that they were opposed to any restructuring that would not affect all schools.

Withdrawals Warned

Several persons warned that parents would take their children out of Catholic schools if some restructuring is not authorized to improve the system. Others claimed that many children would be taken out of Catholic schools if the proposed restructuring is approved because some students would be attending buildings outside their parish.

The board was criticized by some for "railroading" the proposal into the system, while others charged the members with "stalling" in seeking more parental reaction and summaries of reports already presented to the board.

Noting that parents need to have some information about plans for next year, Msgr. Clarence Crowley asked the board's assurance that no children will be moved from their present attendance centers in 1969-70.

The board also was presented information indicating that plans similar to the proposed restructuring are being implemented in several Catholic school systems elsewhere and presented some preliminary findings of an attitudinal survey of Catholic parents.

School Board Candidates Conduct Quiet Campaign

By LUCILLE HOWARD
Star Staff Writer

With no issues apparent during the pre-election days, candidates for the Lincoln school board are conducting quiet campaigns with a minimum of advertising and some personal appearances.

According to incumbent Robert Magee, who was the top vote-getter in the primary election, some possible issues have been eliminated by recent actions of the board.

Teachers' salaries were settled through negotiations, and some steps are being made to relieve pupil-teacher ratios where they are too high, Magee pointed out.

Seeking his second term on the board, Magee reported that he does not plan to campaign and is running on his record and experience.

Mrs. Joyce Scholz, appearing at numerous neighborhood gatherings and attempting to visit every elementary school in the city, is probably conducting the most active campaign of the school board candidates.

In personal contacts and literature distributed door-to-door, Mrs. Scholz is emphasizing her concern about strengthening elementary programs to "save a lot of difficulties later."

Also seeking his second term on the board, Robert Wekesser indicated that he plans to run an active campaign.

Wekesser, who ran third in the primary behind Julius Humann, declared that "basically the school board should be lay citizens," a belief he intends to stress during the campaign.

Humann reported that his campaign will include some advertising and individual mailings.

Humann, as did the other candidates, generally praised the Lincoln schools, but emphasized the need for constant review and improvement.

According to legislative chairman Robert Lohrberg, the Lincoln Education Association will not endorse school board candidates for the May 6 election as the group did last time.

Lohrberg said the committee was divided on its preferences, and no recommendations will be made to the LEA Council.

Old Missile Site Sold To Glovers

Nebraska City (UPI) — A 21-acre tract including an old Atlas missile base west of here has been purchased by Kenneth and Fred Glover from Consolidated Blenders for $15,000.

Kenneth Glover said nearly everything had been stripped from the old base. He said no decision has been made concerning a specific use for the land.

Israeli Commandos Strike West Of Suez

By The Associated Press

Israeli commandos attacked high-voltage electric lines in northern Egypt and several bridges across the Nile River Tuesday night, Prime Minister Golda Meir's office announced.

The raid was in retaliation for Egyptian violations of the 1967 cease-fire line along the Suez Canal, the announcement said.

The canal has been the scene of almost daily artillery duels and firefights for the past month. In addition, Egyptian commandos have crossed the canal several times in recent weeks to attack and harass Israeli forces posted along the canal.

In fighting along the canal earlier Tuesday, Egyptian spokesmen in Cairo claimed the Israelis suffered "heavy losses in men and materials."

The Tuesday night raid into Egypt underscored fears of a worsening situation in the Suez area expressed by U.S. Secretary General U Thant who said a virtual state of active war existed.

The Israelis said all their commandos returned safely to their bases.

Last October, an Israeli commando task force crossed the Suez Canal and blew up bridges and a power station on the Nile connected to the Aswan High Dam power complex. That time there had been two heavy artillery battles across the cease-fire line which Israel charged were started by Egypt.

Extra Wed Nite Open
Shop til 9, Penneys — Adv.

Robert's 2+ Daily C
builds You Up and not out. At your door or favorite store. Ad

Girls' Raincoats
Reg. $7 and $9 ass't vinyls, sizes 4 to 14, 3.99, Ben Simon's Gateway Only. Adv.

STAR PHOTO — STORY AT RIGHT

STUDENTS . . . Vicki Moore, left, and Stephanie Steen read letter from author Burgess.

Explanation Is Sought For 'Sixth Happiness'

What was the "sixth happiness" that named an inn in a widely popular movie a few years ago?

Ninth graders in a Millard Lefler English class were curious about the significance of the change in the inn's name from "eighth happiness" as it appeared in Alan Burgess' book, "Small Woman," to "sixth happiness" in the movie title.

A search for the answer, including interviews with Chinese students and studies of ancient Chinese tales, led the Lefler students to write a letter to the author, who lives in England.

His answer: the film company changed the name to make it sound better.

But Burgess did not indicate that he knew the significance of "eighth happiness."

And the students still don't know either.

By the way: Vergilius Ferm's "An Encyclopedia of Religion" describes a Chinese literary tradition dating from before the time of Christ of "eight immortals" who "inhabit the Realm of Great Purity and who move in this world in various forms to promote good and suppress evil."

Have you been to Sunnybrooke lately?—Adv.

On Inside Pages

World News . . . . . Page 2
Presidential Reform OK'd
State News . . . . . Page 3
Agribusiness Extensive Field
Women's News . . Pages 11-12
Dental Auxiliary Elects Officers
Sports News . . . . Pages 19-21
Equal Realignment Likely

Editorials 4
Entertainment . . . 21
Markets 22
Deaths 21
TV, Radio 28
Want Ads 23

The Weather

LINCOLN: Partly cloudy and warmer Wednesday and Wednesday night with slight chance of late afternoon or evening thundershowers. High in mid-70s, low in mid-40s. Precipitation probability 20%.

EAST AND CENTRAL NEBRASKA: Partly cloudy to cloudy and windy Wednesday with chance of thundershowers central. Warmer east. Variable cloudiness and cooler Wednesday night with chance of thundershowers. Highs 65 to 75, lows 30s west to 40s east.

More Weather, Page 3

Try der Loaf and Stein for Great Family Entertainment. Tri-Delt Washboard Band 6:30-8:30, Sing-a-long 9 'til Midnight.—Adv.

Today's Chuckle

Living within your means is likely to make people wonder if there is anything else peculiar about you.

Copr. T-M 1969, Gen. Fea. Corp.

New York Times News Summary

Gaullist Party Backs Pompidou For Presidency

(C) New York Times News Service

Paris —Former premier Georges Pompidou announced his candidacy for the presidency of France and immediately received the endorsement of the Union for the Defense of the Republic, the Gaullist party. Although he has no avowed opponent as yet, the Socialist mayor of Marseille, Gaston Deferre, said he was available but did not announce formally. (More on Page 2.)

Halting Intensive Care Urged

London — A British public health officer said doctors should stop trying to keep elderly patients alive by intensive care. Dr. Kenneth O. A. Vickery said geriatric patients were overloading hospital and welfare services and that a minimum age should be established as a point where intensive medical care should stop.

Faulkner Seeks Premiership

Belfast —A favorite of Northern Ireland's Protestant extremists, Brian Faulkner, made a strong bid to win his party's selection as prime minister. Faulkner, although assured of right-wing backing, is bidding for support from the more moderate members of the Protestant Unionist Party.

Nixon Advocates 'Backbone'

Washington —President Nixon, in an impromptu speech to the U.S. Chamber of Commerce, said there can be "no compromise with lawlessness" and urged university officials to display "backbone" in dealing with campus troublemakers. (More on Page 1.)

Claim Settlement Proposed

Washington — The Nixon administration proposed that Alaska's Eskimos, Indians, and Aleuts be given $500 million and the equivalent of two townships for each native village to settle their claims on ancestral lands. Interior Secretary Walter J. Hickel said this idea had less risk than an earlier one that would have let the natives share in profits from oil and mineral claims.

Direct Election Plan OKd

Washington —The House Judiciary Committee gave overwhelming approval to a constitutional amendment that would abolish the Electoral College and provide for direct popular election of the president. (More on Page 2.)

Gun Control Offset

Washington — The effect of provisions in the gun control act of 1968, which barred the importing of cheap handguns, is being offset by burgeoning domestic manufacture of the pistols or by the importing of foreign-made parts for assembly in the United States.

Pentagon Willing To Alter ROTC

Washington —The Defense Department is willing to modify its Reserve Officers Training Corps program to keep it in existence at some colleges. The department said that although it is willing to upgrade the course, it will not see it degraded and schools at which ROTC is incompatible with their educational philosophy should not renew their contracts.

President Vote Reform Okayed

Washington (AP) — A constitutional amendment calling for the direct popular election of the president in place of the present system of allotting electoral votes by states won overwhelming approval Tuesday in the House Judiciary Committee.

By a vote of 28 to 6 the committee gave the proposed amendment a strong push down the long and difficult road toward ratification. Even if finally approved, it is unlikely to be in effect by the 1972 election.

The main purpose of the proposal is to insure that the presidential candidate who receives the most votes across the nation wins. Three times under the present system the loser in popular votes has entered the White House, and it has almost happened many other times.

Fear Leads to Clamor

The fear that no one might gain a clear electoral victory in last year's election led to widespread clamor for electoral reform.

To dampen the threat of a third party candidate causing a deadlock, the amendment provides that a candidate need get only 40% of the popular vote to win. If no one does, a runoff between the two top candidates would be held.

"This is a red letter day for the Judiciary Committee," said Rep. Emanuel Celler, D-N.Y., the committee's 80-year-old chairman who has long favored such a change in the electoral system. "The first bold step has been taken."

Celler said he will press for House action next month. It takes a two-thirds majority in both the House and Senate and ratification by three-fourths of the states to amend the Constitution.

The senior committee Republican, Rep. William M. McCulloch of Ohio, citing public opinion polls showing 80% of Americans favor direct elections, called the amendment "an idea whose time has come." Both he and Cellar predicted it will ultimately become the 26th Amendment to the Constitution.

A major reason for their optimism was the strong bipartisan committee support. Sixteen Democrats and 12 Republicans voted for the amendment. The six votes against it were evenly divided between the two parties.

Before approving the amendment, the committee voted to delay its effective date for one year after the first Jan. 20 following ratification. The delay, intended to give all states a chance to change their election laws in accordance with the new system, was proposed by McCulloch.

SURPRISE LOAD OF PAPER LANDS ON WOMAN'S CAR

Mrs. Thomas Young stares from the window of her car at a 1,500-pound roll of paper that toppled from a careening truck and landed neatly on the trunk of the car in Toronto. The truck driver tried to make an emergency stop, but his vehicle went out of control and hit a light standard. Thomas Young 70, was charged with improperly changing lanes. The truck driver received back injuries.

17 Helicopters Shot Down In 7 Days

Saigon (AP) — Despite an uneven pace of combat, 17 American helicopters have been shot down in the past seven days, the U.S. Command reported Tuesday. It was one of the blackest periods for helicopter losses this year.

The rate approached that of the early months of 1968, when an average of 72 helicopters a month were shot down during the enemy's big Tet offensive.

Eight were speedy little OH6 light observation craft called "Loaches," scout helicopters that zip along at tree-top level looking for signs of the enemy or trying to draw enemy fire.

Two In One Day

Four of these ships were shot down, two in one day, while on missions in Tay Ninh province near the Cambodian border north of Saigon. This is one of the few areas where severe fighting has raged in recent days.

The downing of the 17 raised to 2,752 the number of Americans helicopters lost to all causes in the Vietnam war since Jan. 1, 1961, with 1,093 of them shot down by enemy gunners.

Wednesday morning reports said U.S. air cavalrymen, backed by big guns and air support, killed 47 enemy Tuesday in two sharp battles in the province. U.S. losses were put at four killed, 30 wounded.

Just south of he demilitarized zone, South Vietnamese troops reported killing 70 enemy while losing 15 dead in a hot spot northwest of Cam Lo.

Bomb Hurled

In Saigon, a terrorist hurled a bomb at the City Hall steps at dawn. The blast shook the downtown area. One policeman was wounded slightly and damage was minor. Police said one of three terrorists involved had been arrested.

Other fighting across the country was light, with gunship helicopters bearing the brunt of much of it.

B52s Drop 1,500 Tons

In the air war, waves of B52 Stratofortresses dropped nearly 1,500 tons of bombs on suspected enemy bases in the jungles north of Saigon in the 24 hours ended at noon Tuesday.

The strikes ranged from 71 miles northwest of Saigon to 55 miles northeast of the capital, with the heaviest blows fell within a mile and a half of the Cambodian border.

U.S. spokesmen said the bombing concentration in the past week has been the heaviest of the war, with nearly 200 B52 raids. The aim of the stepped up bombing is to keep the enemy from reorganizing for new attacks.

Pompidou Given Gaullist Support

Paris (AP) — Former premier Georges Pompidou announced Tuesday he will run in the interest of continuity for the presidency abandoned by Charles de Gaulle. He received quick Gaullist support.

De Gaulle himself, however, has decided to remain neutral during the campaign to choose his successor, informed sources said. said.

The general, who stepped down Monday after voters defeated a reform bill on which he had staked his job, was reported to have passed word to his followers that he will keep silent until a successor is elected.

Pompidou's candidacy was endorsed unanimously by the ruling committee of the Gaullist Union for the Defense of the Republic (UDR) and later by a caucus of UDR members of the National Assembly.

Left-wing Gaullist leaders Rene Capitant and Louis Vallon boycotted the caucus inthe only sign of party disunity. Their defection had been anticipated.

The transfer of power to an interim president, Senate President Alain Poher, has been made without fanfare, and the country was calm.

His next move is to meet Friday with the cabinet. Dates for the new presidential elections will be set at this meeting.

Poher, meantime, declined to say whether he would himself be a candidate. A number of fellow Centrists have been urging him to run.

Gaston Defferre, a Socialist deputy and mayor of Marseille, announced that he would seek his party's endorsement to run for the presidency.

In the last presidential elections in 1965, the Socialists, radicals, Communists and left splinter groups combined to back a single candidate, Francois Mitterrand, against De Gaulle.

Roper and Sons
2 Convenient Chapels
4300 East O 432-1225
Ample Parking
6037 Havelock Ave. 466-2831
Northeast Lincoln
Serving with Dignity, Economy and Understanding

World News

ABM Critics Said Seeking Weaker U.S.

Washington (UPI) — House Republican leader Gerald R. Ford emerged from a meeting with President Nixon Tuesday and charged that opponents of the President's antiballistic missile program sought a weak and unilaterally disarmed America.

After Ford made his accusation, Depty Defense Secretary David S. Packard — facing stiff congressional opposition to the ABM program — hinted at a willingness to slow down spending on the multibillion-dollar system.

After seeing Nixon, Ford spoke with considerable heat against critics of the Safeguard proposal.

He said he sensed "a certain concert" of opposition to new weapon spending — for ABM, for a new strategic bomber and for research in the field of chemical and biological warfare.

"When you add up all these things — this total package — the United States would be seriously eroding her defenses against attack . . . and I am not naive enough to believe that the Soviet Union is simply going to roll over and do all these things these people want us to do."

Asked whom he meant by "these people," Ford singled out only Rep. Richard D. McCarthy, D-N.Y., an outspoken critic of chemical and biological weapons. McCarthy has called for an investigation into secret research in those areas.

Senate Democratic leader Mike Mansfield took issue with Ford, saying, "I know of no one, certainly not in the Congress, seeking to unilaterally disarm the country."

McCarthy later charged Ford with "McCarthyism" — the variety of below-the-belt attack attributed to "my late and in some quarters, unlamented kinsman, Sen. Joe McCarthy."

Fault Found In Seatbelt Working

Washington — The Consumers Union reported that its engineers had found "an extremely serious fault" in the seatbelt mechanism of some Chrysler-built cars.

The independent testing organization also reported an "inexcusable self-pollution hazard" in the Chevrolet Suburban Carryall, a multi-purpose station wagon built on a half-ton truck chassis.

The complaints were detailed in the May issue of Consumer Reports, CU's magazine.

Window-Shade Type

The retractor reel of the Chrysler seatbelts—known as the window-shade type because it operates on the same principle as snap-up shades — may occasionally fail to lock, CU said.

The wearer, it added, "might not discover the reel wasn't locked until he had been thrown through the windshield."

CU said two of four window-shade retractors had failed to lock on 1969 Plymouths bought in its auto-testing program. It said its engineers had examined one of the retractors and found a loose bit of sealing compound in the trigger mechanism.

The engineers suggested that the reel be encased in a protective cover — "a relatively simple measure."

Regarding the Chevrolet Carryall, CU complained that 16 holes were left in the floor when the rear seat and seatbelts were removed and unless they were plugged "the car could draw in its own exhaust or that of other cars in heavy traffic."

The seats are often removed to provide space for cargo. Exhaust fumes in an otherwise unventilated vehicle can cause carbon monoxide poisoning.

PAY HIKE BILL PIGEONHOLED BY SENATORS

Washington (UPI) — The Senate unexpectedly pigeonholed a House-passed pay raise for the vice president and congressional leaders Tuesday in an apparent wave of uneasiness over possible public outrage.

At the request of its sponsor, Sen. Gale W. McGee, D-Wyo., the Senate voted 64 to 21 to send the bill back to McGhee's Post Office and Civil Service Committee. McGhee said he was in no hurry" to draft another pay raise measure.

Members of Congress already had won a salary increase to $42,500 a year Feb. 4.

Australian Plans To Talk To Nixon

Canberra, Australia (UPI) — Prime Minister John Gorton will fly to the United States Thursday for official talks with President Nixon in Washington.

School Lunch

Thursday

Elementary Schools

Italian spaghetti
Lettuce wedge
Hot roll and butter
Canned fruit
Milk

Jr. & Sr. High Schools

Italian spaghetti or lasagna or chef's special
Parsley potatoes
Buttered peas or spinach
Juice
Tossed salad or citrus fruit salad
French or garlic bread
Ham salad, peanut butter or cheese sandwich
Peach cobbler or fruit
Milk

Looking for an unbeatable tire bargain?

SEIBERLING TIRES
Passenger TIRES 50% OFF

SUPER WIDE SPORTS
SUPER WIDE SPORTS TUBELESS BELTED 2+2
2 BIAS PLIES DYNACOR® RAYON PLUS 2 BEDTED TREAD PLIES FIBERGLAS
EXTRA WIDE, DEEP TREAD

SUPREME 150
SUPREME 150 TUBELESS
4-PLY POLYESTER CORD
CONTINENTAL STYLING
WITH WRAP-ARONUD TREAD

SAFETY 120
SAFETY 120 TUBELESS
4-PLY DYNACOR® RAYON CORD
WITH FUNCTIONAL WRAP-AROUND TREAD

Independent Distributing Warehouse for Seiberling
Your BANKAMERICARD welcome here
WALKER TIRE CO.
9th & M 432-3388
Open Charge — Budget

STORE COUPON
10¢ 10¢ 10¢ 10¢
RAAAIIIID!!!
Save 10¢ on one can of any Raid Bug Killer
To the Dealer: For each coupon you accept as our authorized agent, we will pay you face value plus 2¢ handling charges, provided you and your customer have complied with the terms of this offer; any other application constitutes fraud. Invoices showing your purchase of sufficient stock to cover all coupons redeemed must be shown upon request. Your customer must pay any sales tax. Cash value 1/20 of 1¢. Void where prohibited by law. Redeem by mail to S. C. Johnson & Son, Inc., P.O. Box 1130, Clinton, Iowa, 52732. Offer good only in U.S.A. and expires Oct. 1, 1969.
LJS

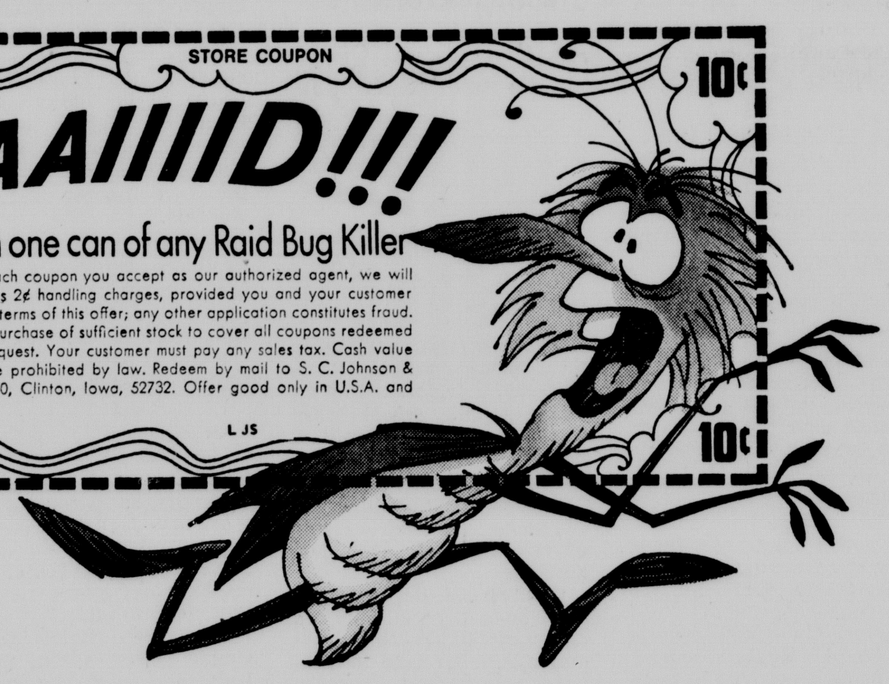

Save 10¢ and stop what's bugging you.

Now you can save 10¢ on Raid—the nation's number one bug stopper. Raid kills bugs dead... crawling bugs, flying bugs, indoors or out. Just clip the money-saving coupon, take it to the store, and save 10¢ on any Raid product. It's bad for what bugs you . . . and that's good!

Raid Ant & Roach Killer.
Penetrating vapor follows bugs behind walls—through cracks and crevices—and kills 'em dead! Outside walls, continuing action keeps killing bugs for weeks.

Raid Flying Insect Killer.
Patented non-oily formula has a fresh, clean odor. Smells so nice, but kills bugs so dead!

Raid Yard Guard.
Jungle-tested formula kills flying insects up to 20 feet away. Rids back yard, patio, or picnic areas of flies, mosquitoes, gnats, ants.

Raid House & Garden.
Kills bugs indoors and outdoors. Won't leave oil stains on draperies or furniture. Won't harm plants or shrubs.

© S. C. JOHNSON & SON, INC. Racine, Wisconsin 53403

Agribusiness Facing Manpower Challenge Of 1970s

By GLENN KREUSCHER
Farm Editor

The challenge of preparing agribusiness manpower for the 1970's is occupying agricultural industry, business and college educators at the Nebraska Center this week in a National Agribusiness Symposium.

For the person who considers agriculture a declining industry a visit to the symposium is a must.

Here, many of the best known names in the business and educational world are talking about the technical training that will be required in the next decade for approximately 40% of the nation's working force.

Those who believe agriculture is only farming would soon find that symposium members appraise agriculture as an intricately woven web of businesses, including not only those that produce food and fiber but also organizations that supply and service farms, and the businesses that process, store, handle and sell farm products.

Some states are more aggressive than others in supplying technical training for the varied fields of agriculture.

5 Leading States

Much of the needed training can be supplied by two-year technical institutes and community colleges and in this field the five leading states with number of institutions are California, New York, North Carolina, Illinois, and Massachusetts.

Fred Manley, consultant for the North Carolina State Board of Education, said his state had 50 technical institutes or community colleges that offered curriculum in agricultural and natural resources.

Manley said the farmer of tomorrow will need to know more about what happens to his products after they leave the farm and he said America is turning to the community college to produce technical trained employes.

Durward Lyon, vice president for operations and personnel at Wilson & Co. in Chicago, spoke about the needs as related to education qualifications for agribusiness employes.

He told educators they should discourage the professional student, the one who seeks a higher degree just for the sake of going to school.

"These students may develop into eventual parasites and they will do your college no favor when they find out the boss is not impressed with degrees," said Lyon.

Specific Goal

He added, "You can encourage the student with a specific goal but for many students it is best to encourage them to get into the business world where they can return later for specific study if they so desire."

Lyon said that less than 25% of the students start their education in the area where they finally spend their life work.

He said that his company liked an employe to have an education as varied as possible and one that covered a broad knowledge of many subjects.

"If you got all the training in school you needed you would never get out of school," said Lyon in reminding his audience of the continued need for education in the business world.

Dr. Daniel G. Aldrich Jr., chancellor of the University of California, Irvine, said. "we can no longer think of agriculture merely as the art or science of tilling the soil. We must conceive of agricultural science as the science of man's relationship to his natural environment."

Dr. Aldrich said the student unrest on campuses that involves many of the brightest students is an expression of impatience and frustration over what the students view to be the inability and failure of their elders to deal effectively with vast and overriding issues.

He warned against a potential danger of "a great slip-off of public support for the university" if the majority of the public no longer understands the underlying public purposes for the university.

Medics Must Check Abuse Of Medicare

. . . Physicians Told

Omaha (AP) — Two nationally known physicians said in Omaha Tuesday that self-policing by the medical profession must prevent the abuse of Medicare and Medicaid programs.

The two are Dr. Dwight L. Wilbur, San Francisco, president of the American Medical Association and Dr. Walter H. Judd, Washington, D.C., a Nebraska native and former congressman.

Dr. Judd said the physicians know which of their colleagues are "overtreating, overtesting and overoperating."

"The doctors cannot say: 'This is not my business.' If they do not exercise control, the government is going to," Dr. Judd said.

Dr. Wilbur said the "Peer system" in which groups of physicians review the work of individual physicians is "very good."

At the morning session Tuesday Dr. J. Whitney Kelley of Omaha was installed as president of the state association, succeeding Dr. Frank Tanner of Lincoln.

Southeast Student Wins First Place In Theme Contest

Robert Hewell, 18, of Southeast High School, has won a first-place prize of a contest answering the question "Why Is It Important To Be a High School Leader."

Second and third places in the Lincoln Council of Youth contest went to Sally Cook, 17, of Southeast High School, and Linda Hohensee, 16, of Northeast High School. Each will receive a $25 U.S. Savings bond.

Awards will be made at school award assemblies.

Judges in the contest were Dr. Ned Hedges, director of freshman English at the University of Nebraska; Mrs. Dorothy Olson, English consultant for the Lincoln Public Schools; and Mrs. Jean Furr, an English instructor at Lincoln High School.

2 More Benefits Planned For Girl

The fund for Janice Burton now totals $12,200 and two more benefits for the drive will be held at 7:30 p.m. Thursday, according to Women in Community Service (WICS).

The Salvation Army will hold a benefit basketball game at that time in its community center at 1645 No. 27th and Nu Tau Sigma, a Lincoln School of Commerce business sorority, will sponsor a benefit fashion show at 7:30 Thursday in Brandeis' fifth floor auditorium.

Lexington Nixes Liquor By Drink

Lincoln Star Special

Lexington — By more than two to one, Lexington voters rejected a liquor by the drink proposal in a special election Tuesday. The vote was 373 for, 798 against in a "fair" turnout at the polls.

Woman Dies, Three Injured As Car Rolls

Tryon (UPI) — An elderly Cozad woman was killed and three persons hospitalized Tuesday in a one-car accident 16 miles west of here.

The fatality was identified as Mrs. Edna Bennet, in her 70s, of the senior citizen's home at Cozad.

Sheriff Gordon Basset identified the passengers as Mrs. Glenda Hebbert, 28, of Ashby, and her two sons, all hospitilized at North Platte.

Sheriff Basset said the auto went out of control along U.S. 92 and rolled in a ditch several times.

A passing motorist found the wreckage and notified authorities.

The two Hebbert sons were in good condition but Mrs. Hebbert was in surgery in unlisted condition.

Goldwater's Son Elected To Congress

Los Angeles (UPI) —Barry Goldwater Jr., a physical and political carbon copy of his famous father, won election to Congress Tuesday by defeating a little-known Democrat in his first try for political office.

Goldwater, a 30-year-old bachelor stockbroker, built up a steady lead over Democrat John K. Van de Kamp in southern California's sprawling 27th Congressional District.

With 175 of the district's 312 precincts reported, the son of the 1964 Republican presidential nominee had 35,912 votes to 28,252 for Van de Kamp, 33, a former U.S. Justice Department official.

Goldwater voted for the first time in California last fall and Van de Kamp, although a member of the founding family of a California-based bakery chain, could not vote for himself. His residence is in suburban Pasadena, outside the congressional district.

'Downtown Area Should Remain Activity Center'

Lincoln City Council candidate Mrs. Essie Burden said Tuesday that Lincoln should strive to maintain its downtown core as the center of business, professional and civic activities.

"We have an enormous investment in buildings, utilities, and roads in this area which ought to be protected by wise city planning," Mrs. Burden said.

She pointed out that the downtown area also represents much of the city's tax base, so that when businesses move away there is a double loss to Lincoln.

Police Probing Omahan's Death

Omaha (UPI) —Omaha police are investigating the death of an Omaha man who was found at 44th and Ames Avenue in Omaha early Tuesday.

The victim was identified as John B. Brudeli, 63, of St. Vincent's Home in Omaha.

The body was found shortly before 7 a.m. in an area that has been closed to traffic because of street construction.

Police speculate that Trudell appeared to have been run over. Authorities say other evidence may indicate he may have already been lying in the street when hit.

Herb Alpert, Wife To Try Separation

Hollywood (UPI) — Herb Alpert of the Tijuana Brass and his wife, Sharon, announced Tuesday a trial separation "with no thought of divorce."

Alpert, whose band is the most popular since the era of the big bands, and his wife were married in August 1956 in Los Angeles, where they had been teen-age sweethearts at Fairfax High School.

Diplomat From Ghana To Speak

The ambassador representing Ghana in the United States will talk about recent political developments in Africa at 1:30 p.m. Wednesday in the Nebraska Union, 14th and R.

The speech by E. M Debrah will highlight Centennial Africa Day celebrations Wednesday at the University of Nebraska. Activities are being sponsored by the Nebraska African Association.

Beemer Okays $35.000 Issue

Lincoln Star Special

Beemer — A $35.000 bond issue to house city facilities, including quarters for city offices, police station and fire department, won overwhelming approval of voters here Tuesday. The vote count was 150 for, 41 against.

Refresher Course Set

Nebraska abstractors, attorneys and law students will be involved in a refresher course on title business and abstracting May 1 and 2 at the Nebraska Center for Continuing Education.

STORY AT RIGHT

REGISTRATION CHAIRMAN . . . Sharon Stock of Murdock prepares for event.

Omaha To Host Bankers May 5-6

Omaha (UPI) — Approximately 1,200 bankers and their wives will attend the 72nd annual convention of the Nebraska Bankers Association to be held here May 5-6.

Presiding will be Henry Gramann Jr., president of the Nebraska Bankers Association and president of the Adams State Bank of Adams.

NU Home Ec Hospitality Day Will Feature Birthday Party

Approximately 3,000 high school students will help celebrate the University of Nebraska's Centennial birthday at the School of Home Economics Hospitality Day, May 10 on the NU East Campus.

The scene will be a birthday party where the hostesses come dressed in bustles and knickers, a proposed menu might be cornstarch muffins and amino acids, and discussion topics are mali or quiana fabrics.

Coeds dressed in black velvet opera gowns and feather hats will walk from the past to the present in city pants suits and crocheted stockings and into the future with tinfoil hats and body stockings at the fashion show held at the East Campus Union. Showings will be held at 8 p.m. Friday, May 9 and 9 a.m. and 2 p.m. Saturday, May 10.

Scientifically baked cakes, displays of the new mali and quiana fabrics, and time and resource studies will be only a few of the items seen in the exhibits and displays in all the departments of home economics which will give students a past, present and future view of the field of home economics. Exhibits and displays will open at 8:?0 a.m. and the program begins at 9 a.m.

Hospitality Day, an annual event, is designed to acquaint students with the university and the School of Home Economics.

Dakota Crash Kills Nebraskan

Martin, S.D. (AP) — The South Dakota Safety Division reported Tuesday the death of Mrs. Tillie DuBray, 47, Merriman, Neb., in a two car accident Saturday 2½ miles west of Martin on Highway 18. Nine other persons were injured.

Gaston Hired

Newman Grove — Russel S. Gaston of Litchfield has been chosen superintendent of the Newman Grove schools. He has been in Litchfield the past seven years.

Shop Thursday 9:30 to 9:00

BRANDEIS In Lincoln

main floor days sale

Here we go again! Another chance to grab that handy credit card of yours for big savings!

Permanent press dress shirts
Save! Men's Amerest shirts of 65% polyester/35% cotton

Reg. 5.00 3.99 ea.

Now is the time to add to your shirt wardrobe with these fine tailored shirts with fashion collars and quality buttons. Assorted fashion colors. Sizes 14½-17.

Men's Furnishings main floor

$59

You can double the wear in a two trouser suit

Regularly 75.00

From any viewpoint, this has got to be one of the best suit savings and now you have a chance to take advantage of it. Made of Dacron® polyester and wool, this suit is crease resistant and is available in handsome plaids or solids in a wide range of proportioned sizes. Stop in and select one now.

Men's Clothing balcony

Save on these men's 100% cotton knit shirts

Regularly 6.00 3.99

We have one of the season's most popular knit shirts in fine luxurious cotton. Collar models in a wide selection of rich stripes in several color combinations. S-M-L-XL.

Men's Sportswear main floor

Save! Men's famous brand slacks

Permanent crease slacks of Dacron® polyester and wool blend make these the best sellers year after year. Traditional belt loop styles handsomely tailored in the latest shades for spring. Charge several pair.

Regularly 22.50

16.99

Men's clothing balcony

THE... WEATHER

Lincoln Temperatures

1:00 a.m.(Tue)	40	2:00 p.m.	64
2:00 a.m.	40	3:00 p.m.	65
3:00 a.m.	36	4:00 p.m.	68
4:00 a.m.	35	5:00 p.m.	66
5:00 a.m.	34	6:00 p.m.	65
6:00 a.m.	33	7:00 p.m.	63
7:00 a.m.	33	8:00 p.m.	61
8:00 a.m.	38	9:00 p.m.	59
9:00 a.m.	46	10:00 p.m.	56
10:00 a.m.	54	11:00 p.m.	55
11:00 a.m.	57	12:00 a.m.(Wed)	54
12:00 p.m.	59	1:00 a.m.	53
1:00 p.m.	62	2:00 a.m.	53

High temperature one year ago 78; low 43.

Sun risees 6:27 a.m. sets 8:22 p.m.

Total April precipitation to date 4.60 in.

Total 1969 precipitation to date 7.93 in.

Summary of Conditions

A low pressure area is centered over south central Montana with an associated cold front southwestward from the low center to southeast Idaho and into west central California. By Wednesday evening the low will be over central Nebraska with the cold front to north central Kansas and into northeastern New Mexico. The low will continue moving eastward and by Thursday morning it will be centered over north central Iowa with the front into northeastern Missouri and southwestern Oklahoma.

With the low and front approaching the area, skies over Nebraska will be variably cloudy through Thursday with showers and thundershowers occurring slightly ahead and along the front as it moves across the area Wednesday and Wednesday night. Mositure will be limited expecially over the western sections of the area with probabilities increasing slightly in the eastern sections. Temperatures Wednesday and Wednesday night will be warmer to the east of the low and front and cooler to the west.

Extended Forecasts

NEBRASKA: Temperatures for the five-day period, Thursday through Monday, will average 2 to 4 degrees below normal with cooler temperatures at the beginning of the period and minor changes later. Normal highs are in the mid 60s in the northwest to around 70 in the southeast. Normal lows are near 40 in the northwest to upper 40s in the southeast. Precipitation will average around .50 of an inch in the central to .75 of an inch in the east occurring mostly the first part of the period.

KANSAS: For the five-day period, Thursday through Monday, temperatures will average 2 to 4 degrees below normal with cooler temperatures at the beginning of the period and minor changes later. Normal highs are in the upper 60s in the northwest to low 70s in the southeast. Normal lows are near 40 in the northwest to 50 in the southeast. Precipitation will average around .50 of an inch in the west to one inch in the east occurring mostly near the beginning of the period.

Nebraska Temperatures

	H	L		H	L
Lincoln	66	33	Sidney	78	33
Scottsbluff	77	36	Imperial	72	30
Chadron	79	36	North Platte	68	37
Norfolk	66	31	Grand Island	62	33
			Omaha	65	35

Temperatures Elsewhere

	H	L		H	L
Albuquerque	80	41	Los Angeles	77	58
Amarillo	84	47	Miami Beach	80	67
Birmingham	69	47	Minn-St. Paul	59	30
Bismarck	67	31	New Orleans	75	60
Boston	65	50	New York	73	58
Chicago	44	37	Phoenix	99	49
Cleveland	44	40	Reno	77	41
Denver	73	37	Salt Lake C.	77	48
Des Moines	61	34	San Francisco	57	47
El Paso	85	47	Seattle	52	39
Jacksonville	88	64	Tampa	89	70
Juneau	54	28	Washington	72	60
Kansas City	64	38	Winnipeg	58	29

EVENTS

IN PERSPECTIVE

By WILLIAM O. DOBLER

With the days getting warmer, many thoughts turn to such things as picnics, swimming and other outdoor activities. Thus, an appropriate remark was made by one of the candidates for election to the City Council in regards to charges for public programs.

Candidate Harry (Pete) Petersen asked if we want busy youngsters in our parks, swimming pools and tennis courts or would we rather fill our state institutions. He said he felt we should not try to break even or make money on our recreation programs.

If he wins election to the City Council, he will be in just the right spot to back up his feeling. It is the City Council which makes the determination on such matters. And it is the City Council which largely dictates the changes made in the area of recreation.

★

It should be understood that there are no charges in the parks. People can use the parks free and they do so in record breaking numbers every year. Pioneers Park on Sunday April 13 was simply loaded with people.

Solid lines of cars poured into and out of the park and the area had heavy ground traffic. It is obvious that Lincoln could very well use another major area-wide park in its system, such as is proposed at the former University of Nebraska agronomy farm in Northeast Lincoln.

Additionally, charges are not the usual thing for tennis courts. A charge is made for use of the courts at Woods Park and at Normal and South, but there are 12 other courts in the city where play is free, in addition to courts that are found on high school properties.

So, we are down to talking largely about swimming. There is no question that Peterson has put his finger on a sore point in this regard. Swimming is a very popular sport and the rates were increased this year.

★

For children under 12, it will cost 25 cents a swim this summer or 40 swims for $8. For 12 to 19-year-olds, it will cost 50 cents per swim or 20 for $8, the same as this age group paid last year. The adult fee is 75 cents or 14 swims for $8.

There are two reasons for charging a fee for swimming. Obviously, there is an effort to produce some income by which the pools can be operated. This is to protect against a tax assessment for the facility.

Secondly, some fee is in order simply to place a value on the facility. If swimming were free, it is likely that the pools would be abused and perhaps so crowded that no one could enjoy them.

But how big a fee should it be? The trouble is that any fee will be insignificant for some and a big item for others. There is no fee that is right for everyone's ability to pay.

Our preference would be for a fee schedule about half of what it is.

★

Such a schedule, however, would require the adoption of a new policy on the part of the City Council. The council would have to agree that the pools not be self supporting and that a tax would be levied to help sustain them.

The idea of self supporting recreation programs has never appealed to us. What this does is deny such programs to many in the low income bracket, often times the families who need such programs the most.

Higher income groups can make use of private recreational facilities as well as public offerings but there is no such opportunity for low income groups. Thus, the low income families find themselves more and more deprived of the advantages of society that are enjoyed by others.

Whether he wins election or not, Peterson's suggestion is worthy of consideration by the council when it adopts a new budget for the 1969-70 fiscal year.

VIRGINIA PAYETTE

Folks Not Guilty; Kids Not All Bad

There seems to be an irritating trend among experts these days to blame everything that's wrong with our young people on the "true culprits" — us parents.

The reason for the youthful revolt, they'll have you know, is that WE are so revolting. As shining examples we have blown our fuses. As guardians of tender young psyches we are dismal flops.

Ask the expert (sometimes he doesn't even wait to be asked) and he'll tell you that parents these days are "lying, cheating hypocrites, obsessed with sex and obscenity."

We are guilty, guilty, guilty. And no wonder kids are such miserable messes these days. Unquote.

Well, I don't know about the rest of you parents, but I'm not buying this bit.

Not only do I not feel guilty (inadequate, maybe, but not guilty), I'll let you in on another new throught: I don't think all kids are miserable messes. Not all the time, anyway.

I'll admit plenty of them are acting the part: burning draft cards, scrawling four-letter words on anything that doesn't move (and some things that do), smashing public property, scandalizing us old folks with their new sexual freedom . . . "restless" things like that.

But how about all those others? The ones who sign up for the Peace Corps or Vista . . . those who donate their Saturdays to tutoring underprivileged kids . . . or those "wrecks" from Georgia Tech who gave up their Easter vacation to build a playground for poor tots?

Somewhere . . . somehow . . . SOME parents must have done something right.

But the critics would rather pounce on us because our children are "confused and deeply troubled" over the war in Vietnam, racial riots, college demonstrations, and hypocrisy among our politicians.

Not all our children dress up in beads and rush off to Haight-Ashbury to slump against a curb and check themselves out of the world. And yet the critics will dig deep down to Sunday-School-and-Cub-Scout days to prove we planted a bad seed in there somewhere that made all these "flower children" bloom.

We are too "materialistic," they say. We hock all we have to shower our offspring with lavish homes, "mod" clothes, sports cars and unlimited allowances — instead of love.

Maybe so. And yet I know hundreds of parents who are honestly trying to do the best job they can. They love their kids enough to teach Sunday School, lead Scout troops, plan with other parents to set up guidelines for dating, hours and allowances. They really work at this job of raising children.

Copyright, 1969, by UF Synd.

'I Thought They Wanted The ROTC OFF Campus . . .!'

Another Step Forward

The Nebraska Treatment and Corrections Act, LB1307, which could have a profound effect on the treatment and correction of criminal offenders in the state, will be debated on the floor of the Legislature Thursday.

The purpose of the bill, which implements a Constitutional amendment approved by voters last November, is to create an independent Board of Parole composed of persons possessing the essential qualifications for the office; create a division of corrections within the Department of Institutions and retain the present Board of Pardons for consideration of pardons only.

The only opposition to the bill heard during committee hearing was voiced by Lancaster County Juvenile Judge W. W. Nuernberger, who said the proposed new penal code takes "the wrong approach to handling juvenile offenders." Otherwise, the measure has widespread support from law enforcement officials in the state and Penal Complex Warden Maurice Sigler, who said the bill proposes "the best possible way to handle correction problems."

Supporters of the act note that it is a comprehensive code for the correction and treatment of criminal offenders, bringing together and coordinating for the first time all the elements of the criminal process system operating after an offender is sentenced. It also resolves three problems now faced by the Board of Pardons, which presently handles paroles: no idea whether the right people are being brought before the board for parole consideration; dependence on summaries of facts about an applicant in deciding his case at public hearing and lack of supervision over parole officers after a man is placed on parole.

LB1307 is another big step forward in the substantial penal reform undertaken by Nebraska in the past few years.

Organized Public Employes

One of the bills receiving early approval by the Legislature establishes the right of public employes to organize and requires their recognition by employers. The measure is not without its critics who think that issues between employes and employers ought to be settled on the local level.

Under the bill, appeals can be taken to an enlarged Court of Industrial Relations. Thus, wage rates for city employes, for instance, could become an issue for the court, taking it out of the hands of the City Council.

As we said, some won't like that. It is not, perhaps, the preferred way of doing things but it is an alternative. As public agencies in Nebraska grow, they will face more and more of the threat of employe dissatisfaction.

If there is no way for such employes to organize and be recognized and to appeal their grievances, then there is the possibility of illegal strikes. It seems only fair that if a public employe cannot strike, he be given at least the tools with which to adequately represent himself with his employer.

While the public sector of the economy is slowly catching up, it has for many years been behind the private sector in employe benefits. Especially in the area of salaries, government has long been known as second rate. The results of this have not been efficiency, but rather, losses due to heavy turnover and poorly equipped personnel.

The new procedure will not be perfect but it should be a contribution to better government in the future.

THE LINCOLN STAR

Published each week day by the Journal-Star Printing Co., 926 P Street, Lincoln, Nebraska, Second-class postage paid at Lincoln, Nebraska, 68501.

CHARLES W. WHITE, PUBLISHER
WILLIAM O. DOBLER, EDITOR
W. EARL DYER, JR., EXECUTIVE EDITOR

WALTER W. WHITE
PUBLISHER 1944 TO 1968

MEMBER OF THE ASSOCIATED PRESS

The Associated Press is exclusively entitled to use for republication of all local news in this newspaper and to all news dispatches not otherwise credited to it. All rights of republication of special dispatches are also reserved.

CARRIER DELIVERY
In Lincoln or to Vacation Address
Daily, 45c week, Sunday, 25c week, both 70c week

PRICE BY MAIL

By Mail (Neb. & No. Kans. Outside Lancaster Co.)	Daily	Sunday	Both	To Lancaster County Outside Carrier Boy Area	Daily	Sunday	Both
1 Yr.	$13.00	$13.00	$26.00	1 Yr.	$15.00	$13.00	$28.00
9 Mo.	10.00	9.75	19.75	9 Mo.	11.50	9.75	21.25
6 Mo.	6.75	6.50	13.25	6 Mo.	7.75	6.50	14.25
3 Mo.	3.50	3.25	6.75	3 Mo.	4.00	3.25	7.25
7½ Wks.	2.00	4 Wks.	2.00	6½ Wks.	2.00	3½ Wks.	2.00

To other states weekly: daily 45c, Sunday 25c, both 70c

PHONE — ALL DEPARTMENTS — 432-1234

TOM WICKER

Lindsay's Showing In New York Election Could Be Barometer Of Racial Relations

WASHINGTON — In terms of national party strength, it may not make much difference if Mayor John Lindsay wins or loses his re-election campaign in New York City. He is not, after all, exactly a rank-and-file Republican, and he is running another fusion campaign, so his defeat would be no great party setback, nor even much of an omen for the 1970 midterm elections. That is one reason, no doubt, for President Nixon — who hopes to win congress in 1970 — to keep hands off New York and Lindsay, as he has been doing.

At another level entirely, one which perhaps can be seen more clearly from here than in Manhattan or the Bronx, what the biggest and most complex of American cities does about its political leadership this year is bound to be a signal to every politician in the land — a breed among which even the new, new Presidential model of Richard Nixon still must be numbered, and one which is acutely aware that the deepest and most powerful political issues in America now are racial issues.

And the fact is that whatever John Lindsay's failings as mayor — and his opponents picture them as extensive — he still is one of only two nationally known political figures who have been able, in the last few trying years, to demonstrate a broad rapport with the restless black masses who live in the central city. The other was Robert Kennedy, who is gone.

This achievement, it well may be contended, is not sufficient to forgive Lindsay his other failings as mayor; some argue with plausibility that he still has not developed the rounded political sensitivity to deal with all the elements of New York City's vast and varied population. Certainly, it would be overstatement to say that Lindsay's demonstrated ability to win and retain a certain confidence among the blacks of his city is responsible for all his political troubles; it does not account, for instance, for the Marcus scandal or for his conflicts with Gov. Nelson Rockefeller.

It is nevertheless true that Lindsay's tireless personal efforts to deal with the black-white question in New York have alienated a number of white groups that are potent politically, accounting for no small amount of his present political difficulty.

It is equally true that his defeat would be widely interpreted by white politicians as a warning not to become too identified with the interests of the blacks in the ghetto, and by blacks as more proof of what most of them believe anyway, that white politics will tolerate only so much black political power, no matter how exercised.

Lindsay's defeat would be so interpreted, that is, unless he were defeated clearly on other grounds, or by someone who had relatively equal standing in the black community. Either possibility appears remote in the present New York situation.

Whether or not he can win the Republican primary, Lindsay will be in the fall campaign as the Liberal candidate. At the moment, all those who claim to have polls, or any other form of hard evidence, rate the major Democratic contender as Controller Mario Proccacino, a hard-line law-and-order conservative. Those who go more by instinct think the Democrats will yet nominate the slow-starting, so far invisible Robert F. Wagner, who was mayor in the fifties and early sixties.

Wagner's candidacy will be along moderate racial lines, no doubt, but the trouble with it is that Wagner appears to be seeking close alliance with all the New York City Democratic organizations that are not supporting Proccacino, as well as some of the city's old-line labor leaders. This is not calculated to build confidence in the black community, which has learned the hard way about candidates with that kind of backing.

This leaves, alternatively, the Democratic candidacies of Rep. James Scheuer and Bronx Borough President Herman Badillo. Some expert political opinion rates Scheuer a real threat, even placing him ahead of Wagner's present standing, and he has an interesting ticket that includes the first black candidate on a major New York slate — Assemblyman Charles Rangel. Badillo also has a following in the ghetto and with the kind of liberals who supported Eugene McCarthy last year. But Scheuer and Badillo probably hurt each other and, no matter how badly Wagner might run, either would have a hard time overtaking Proccacino.

So the match in the fall — barring an upset by Scheuer — is likely to be Lindsay vs. the law-and-order backlash (Proccacino) or Lindsay vs. machine politics-as-usual (Wagner). The outcome of either contest would have an inevitable echo elsewhere in 1970.

(c) New York Times Service

Your Six Cents Worth

Brevity in letters is requested but length in itself will have no bearing on publication. Writers are advised that needless details and repetitious matter will be edited out of letters. Too frequent contributions from one person on the same subject may be rejected. All letters must be accompanied by writer's true name but may be submitted for publication under a pen name or initials. However, letters will be printed under a pen name or initials at the editor's discretion.

Use Of Pool

Lincoln, Neb.

We are pleased to learn of the efforts by residents of Air Park West to obtain use of the abandoned base swimming pool.

The city recreation department does not feel justified in budgeting funds to repair and operate the pool because it does not know if there is sufficient demand in the area to support such a facility. Consequently, a group of private citizens propose to work with the recreation department in operating and supporting the pool until the need can be proven.

We think this is an admirable approach which should be encouraged. If it can be shown that a need exists, and the pool can be self-supporting, the entire city of Lincoln will benefit. A pool in this area should help relieve crowded pools in other areas. But most important, it will make a fine recreational facility available to more families in the Air Park West area. The family membership fee of $30 per year is within the means of most families, and should encourage the participation in an activity which is so beneficial in so many ways.

Several residents of our neighborhood, which is near Pioneers Park, have expressed an interest in using this pool rather than driving into town. Although farther in distance, the base is closer to us in terms of time and convenience.

We hope the residents of Air Park West and the city recreation department will be successful in their efforts to get this pool in operation for the 1969 season.

MRS. LEE B. FRANKS

☆ ☆ ☆

Dick Hartsock

Lincoln, Neb.

I have noted that in the past several years, our City Council has been blessed by having at least one practicing attorney as a member of that council. Even though we have very competent attorneys who are full-time with our city, I would think that having an attorney at the council meetings would certainly give better guidance to the other members.

I do not suggest that the City Council member as an attorney practice law on behalf of the city but at least he can direct the council when they should seek the guidance of their city attorney's office.

With Councilman Comstock retiring from the council this year, we would be without an attorney. This problem is very easily solved by electing Dick Hartsock, who is a practicing attorney, to the City Council. Dick is very well qualified in many areas but certainly in one important area — being an attorney.

G. T. WATSON, JR.

☆ ☆ ☆

Emperor Auto

Lincoln, Neb.

Emperor Automobile has a persuasive voice in Lincoln. He is urging for the demolition of a whole block in the center of the city's business district to furnish him parking space. The officials of a prominent hospital propose to destroy a structure with an estimated worth of $400,000 for parking lot purposes because it is not stylish enough to suit the professional inspectors regardless of the fact that it can serve a humanitarian purpose for many poor old people who have never in their active years lived under such a protective roof.

Small homes are being bought by the city at condemnation prices to build a mini-drive that will save a bare five minutes between Havelock and the post office. All of these points may be reached by bus, which is admittedly of inadequate service but could be good if it were not for the tax money that Boss Auto demands for his personal convenience.

Mass transportation serves a public more economically and does not obstruct traffic by all-night parking buses on residential streets. Some day the city of Lincoln may give serious thought to the broad advantages of mass travel. The bus company is making no money and wants to sell, it is said.

Emperor Auto is now trying to wangle a bond issue of a hundred million dollars to build paved roads into every farm barnyard in Nebraska, thus urging for increased salaries of engineers and stable profits for the material men — all at the command of the automobile industry.

HORACE DAVIS

DREW PEARSON

Ev Pulls Strings For Big Money

Washington — Witty, wily Everett Dirksen, the basso profundo from Illinois, has an array of big-money interests that want wires pulled in Washington.

He is paid by the taxpayers to serve the public interest, but he does his most effective work for the powerful private interests — the big steel producers, drug interests, insurance companies, oil and gas industries, business and banking combines and others with axes to grind.

The delightful Dirksen champions these special interests with such style, however, that his colleagues in the cloakrooms and his pals of the press are loathe to criticize him. He leaves his contemporaries and critics smiling when they ought to be outraged.

It is much easier to get indignant about Roman Hruska, the lackluster senator from Nebraska, who works in tandem with Dirksen in greasing the government wheels for the special interests. Usually, Dirksen calls the signals while Hruska runs with the ball.

Of late, however, Old Ev has become more open in his manipulations. At a public hearing he threatened to get Clifford Alexander, Jr., fired as chairman of the Equal Opportunities Commission for "harrassing" businessmen. Next day, Dirksen made good his threat. The White House announced that Alexander would not be renamed to the chairmanship.

Apparently, Alexander had been pressing businessmen too vigorously to comply with fair employment practices, which is what the taxpayers had paid him to do. He was fired for doing his job.

The removal of Alexander, however, hasn't stopped the government's pressure upon businessmen to obey the civil rights laws. The justice department has filed a civil rights suit against some Chicago slumlords in Dirksen's home state.

This has got old Ev rumbling menacingly again in his wheezing baritone. Although he's a professed advocate of law and order, he doesn't seem to believe in enforcing the laws that annoy his businessmen friends.

Some of these friends would like to be free of the law which bars government contracts to companies practicing job discrimination. A sympathetic Dirksen has threatened to revise the law if the government persists in enforcing it.

Dirksen also admitted to reporters that he had blocked the appointment of Dr. John Knowles as assistant secretary of Health, Education, and Welfare "because the doctors opposed him." Knowles was too progressive to suit the powerful American Medical Association, whose medical bag Dirksen carries on capitol hill. Ev battled against Medicare and drug regulations at the instigation of the medical and drug interests.

The sonorous senator from Illinois also forced the resignation of William Driver as Veterans Administrator, though Driver had the unanimous support of all the leading veterans organizations. We have been unable to find out the reason for Dirksen's opposition to the popular Driver. It may be significant, however, that Dirksen is close to some of the insurance companies who lost the scramble for the Veterans Administration's $40 billion insurance business. Driver awarded the contract to Prudential.

It was Dirksen, too, who inveigled the President into appointing the controversial Otto Otepka to the subversive activities control board. Otepka is the darling of the right wing, and his appointment was lobbied by the neo-nazi Liberty Lobby. There is no reason to believe, of course, that Dirksen is connected with the nazis. But he was a patsy for the rightwing Flick-Reedy Education Enterprises of Bensenville, Ill., strong backers of Otepka.

Dirksen is ready to throw his considerable influence behind almost any corporation that seeks favors in Washington. A number of grateful corporations, in turn, have sought out Dirksen's law firm in Peoria, Ill., for legal counsel. But he is such a popular, personable fellow that no one seems concerned about this.

Copyright, 1969, Bell-McClure Synd.

OFF THE RECORD By Ed. Reed

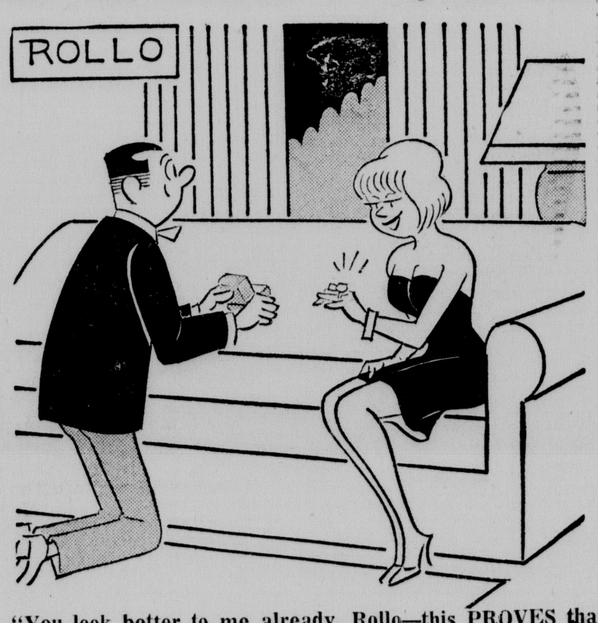

"You look better to me already, Rollo—this PROVES that carats improve vision."

Revenue Committee Eyes Bill Designed To Equalize Taxes

By Associated Press

A bill designed to equalize the tax share between companies renting publically-owned facilities and owning their own plants was presented to the legislature's Revenue Committee Tuesday.

Sen. Jerome Warner's LB1257 would require all improvements which are on rented public land to be assessed for tax purposes rather than only the improvements constructed by the tenant.

Deputy Lancaster County Atty. Bob Gibson said the taxes being assessed against firms renting land and buildings from the city of Lincoln at the old Air Force base are "merely a token" compared to revenue from private land.

The Nebraska Stock Growers Association opposed a provision of the bill which would also require the lessee to pay taxes on the land based on the actual value as determined by the county assessor.

The law now establishes one year's rent as the basis of taxation.

The measure was among four receiving public hearing by the committee, which adjourned without taking action.

No objections were raised on the committee-sponsored LB1360 which would impose an annual $10 occupation tax on each mechanical amusement devices, such as a pinball machine, in lieu of a sales tax.

Committee Chairman Jules Burbach of Crofton reported figures which show such devices take in $9.20 a week on the national average. That would yield $9.58 per year to the state under the 2% sales tax.

The measure also would resuire a $100 per year registration fee for each pinball machine operator.

The chief of the tax commissioner's legal division, Del Rasmussen, testified that the collection of the sales tax on amusement devices is next to impossible because auditing machinery is inadequate.

Three Airmen Killed

Osan, Korea (UPI) — An explosion and fire destroyed a hangar at the U.S. Air Force base, killing three airmen and injuring two others.

Visit Scheduled By Loan Officer

A Small Business Administration (SBA) loan officer will visit Lincoln May 7 from 9 a.m. to 4 p.m. in order to assist Nebraska industry and businessmen on a person-to-person basis.

The officer will hold interviews at 5801 O St. in the office of Joseph A. Tresnak, state executive director of the U.S. Department of Agriculture.

wednesday only!
Dr. Pepper carton..... 29¢
(plus deposit)
our 49th year
IDEAL GROCERY & MARKET, 905 So. 27th

RE-ELECT
ROBERT
WEKESSER
FOR
SCHOOL
BOARD
Paid for by Wekesser for School Board
Committee, L. Alford, Treasurer

ben Simon's talks about the exciting new SHAPING of today's fashions for men!

Straight From London . . .a New Look By

Hardy Amies

C.

B.

A.

VISIT SIMON'S INTERNATIONAL SHOP, to see what's happening in men's wear . . . see how HARDY AMIES of London brings more shaping, more fit, more flare to men's clothing . . . note the longer coat, the six button double breasted styling, the suppressed waist, the deeper vents, the Napoleonic collar, all adding up to a new slimming look. Illustrated, A. The Drum, Double Breasted Suit, $110. B. The Saville Suit, $135. C. The Peer Walking Suit, $125.

HARDY AMIES believes furnishings are most important to the TOTAL LOOK . . . Note the bold, outspoken effect of SHIRTS in bold colors, with longer, medium spread collars. $10. TIES in handsome silk prints, new wider styling, 6.50 and 7.50. CUFF LINKS, $5 to $15.

FORTINA, by FREEMAN, is a buckle slip-on of burnished brown and Cafe Au Lait Lederskin smooth. New square toe. Right with Hardy Amies Look. $28.

Downtown & Gateway

ben Simon's

COME, GET THE BEST FOR LESS IN SAFEWAY'S

SPRINGTIME STOCK-UP SALE!

TOWN HOUSE PEACHES

4 Sliced or Halved, Cling No. 2½ Cans $1.00 — Finest Safeway Quality

SEA TRADER CHUNK TUNA

Light meat; Top Food Value 6½-oz. Can 25¢ — Safeway Special

JELL-WELL GELATINS

4 3-oz. Pkgs. 25¢ — Safeway Bargain

CORN, PEAS or GREEN BEANS

6 (Mix or Match) No. 303 Cans $1.00 — TOWN HOUSE, Fancy Quality

CRAGMONT FRUIT DRINKS

Assorted fruit flavors; 46-oz. Can 25¢ — Finest Safeway Quality

It pays to keep an eye open for the Safeway (S) on labels when you shop. This mark identifies Safeway Brands which are top quality, yet priced low. You can save every week when you buy Safeway (S) Brands, but this week you can save even more. Come take advantage of many specials during our Springtime Sale!

If for any reason whatsoever you are not satisfied with an item you purchase at Safeway, just tell us. We will promptly and courteously refund your full purchase price. There is no need to return the item!

Breakfast Gems, Medium-size GRADE-A EGGS Doz. 37¢

SALAD DRESSING

Nu-made; Finest Safeway Quality — Qt. Jar 39¢ — Safeway Value

SALAD OIL

Nu-made; Cottonseed Oil, for cooking, too — 38-oz. Bottle 66¢ — Safeway Bargain

PEANUT BUTTER

Nu-made; Chunky or Creamy, Quality guaranteed — 2½-lb. Jar 99¢ — Finest Safeway Quality

CAKE MIXES

Mrs. Wright's; Assorted layer-type mixes — 4 18½-oz. Pkgs. $1.00 — Finest Safeway Quality

CORN FLAKES

Safeway; A Grand Breakfast Treat — 12-oz. Pkg. 25¢ — Why Pay More?

FRENCH FRIES

Bel-air; Frozen, regular or crinkle cut potatoes — 2-lb. Bag 38¢ — Finest Safeway Quality

COFFEE

Edwards; Grand flavor and aroma; — 3-lb. Can $1.77 — A Grand Safeway Buy

FACIAL TISSUE

Truly Fine; Assorted pastel colors, 2-ply — Pkg. of 200 19¢ — Safeway Money Saver

CRUSHED WHEAT BREAD

Skylark; 16-oz. Loaf 19¢ — Top Food Value

Buttermilk Bread Skylark, Fresh, light 2 20-oz. Loaves 49¢

Cherry Twirl Rolls Mrs. Wright's Fresh, Sweet ..Pkg. 33¢

MARGARINE

Coldbrook Brand, An economical Safeway Buy — 2 1-lb. Ctns. 29¢ — Why Pay More?

Grade-A Milk Blossom Time, Fresh, clean ..... ½-gallon Carton 49¢

Gelatin Salads Lucerne, Assorted ..... 3 Pints 99¢

BEET SUGAR

Take advantage of these Low, Low Prices at Safeway

5-lb. Bag 49¢

Soda Crackers Melrose Brand, Why Pay More? ..... 1-lb. Box 19¢

Velkay Shortening All-purpose ..... 3-lb. Can 49¢

PRESERVES

Shasta; Strawberry, Peach, Apricot-Pineapple, Peach-Pineapple, or Grape Jelly — 3½-lb. Jar 99¢ — A Good Buy

Tomato Soup Town House, Safeway guaranteed.... No. 1 Can 10¢

Coffee-Tone Non-dairy Coffee creamer ..... 11-oz. Jar 55¢

COTTAGE CHEESE

Lucerne; Grade-A, Large or Small Curd — 2-lb. Ctn. 49¢ — Safeway Finest Quality

Instant Breakfast Lucerne, Assorted flavors 6-env. Pack 49¢

Liquid Sweetner Safeway .....8-oz. Bottle 39¢

MORTON DINNERS

Assorted, a complete frozen dinner — 11-oz. Pkg. 36¢ — Safeway Value

Ice Milk Lucerne, Vanilla or Triple Treat .....Gallon 98¢

Bel-air Cream Pies Frozen, Assorted ..... 14-oz. Pkg. 29¢

DETERGENT

White Magic; —for washday pride and praise — Giant-size Box 49¢ — A Good Buy

Instant Tea Canterbury, Just mix and serve ..... 3-oz. Jar 89¢

Zippy Sweet Chips Fresh pack ..... 32-oz. Jar 49¢

BLEACH

White Magic; You can't buy a better bleach — Gal. 39¢ — Why Pay More?

Bathroom Tissue Brocade, Brand ..... 3 4-roll Packs $1

Paper Towels Truly Fine, Assorted colors ..... 185-sheet Roll 29¢

USE THESE COUPONS TO ACCUMULATE MORE COOKWARE GIFT-CHEKS

Clip Coupons and present with purchases for GIFT-CHEKS

Each week we are featuring Coupon Specials. Clip these coupons, present them with your purchases and receive your FREE Gift-Cheks to accumulate for FREE pieces of Teflon II Cookware.

SAFEWAY COUPON — Free GIFT-CHEK — For this coupon and the purchase of $7.50 or more excluding cigarettes and dairy products. Coupon good thru May 6.

SAFEWAY COUPON — Free GIFT-CHEK — For this coupon and the purchase of Package of 30 Daytime PAMPERS. Limit one coupon and package per family. Coupon good thru May 6.

SAFEWAY COUPON — Free GIFT-CHEK — For this coupon and the purchase of 2, 25-ft. Rolls Kitchen Craft Aluminum Foil. Limit one coupon and 2 rolls per family. Coupon good thru May 6.

SAFEWAY COUPON — Free GIFT-CHEK — For this coupon and the purchase of 13-oz. Can AQUA NET. Limit one coupon and can per family. Coupon good thru May 6.

SAFEWAY COUPON — Free GIFT-CHEK — For this coupon and the purchase of 14-oz. Btl. Woodbury Lanolin HAND LOTION. Limit one coupon and Bottle per family. Coupon good thru May 6.

SAFEWAY COUPON — Free GIFT-CHEK — For this coupon and the purchase of 12-oz. Can Behold Spray Furniture Polish. Limit one coupon and can per family. Coupon good thru May 6.

SAFEWAY COUPON — Free GIFT-CHEK — For this coupon and the purchase of Wilson's Festival Half or Whole BONELESS HAM. Limit one coupon and ham per family. Coupon good thru May 6.

SAFEWAY COUPON — Free GIFT-CHEK — For this coupon and the purchase of 2-lb. Pkg. Tower Brand FAMILY FRANKS. Limit one coupon and package per family. Coupon good thru May 6.

SAFEWAY COUPON — Free GIFT-CHEK — For this coupon and the purchase of 6-lb. Bag NAVEL ORANGES. Limit one coupon and bag per family. Coupon good thru May 6.

SAFEWAY COUPON — Free GIFT-CHEK — For this coupon and the purchase of 2-lb. Package Sunsweet Prunes. Limit one coupon and package per family. Coupon good thru May 6.

SIRLOIN STEAKS

Aged Beef Lb. 98¢

USDA Choice Grade Beef

Boneless New York Steaks $1.69

USDA GRADE-A FRYERS

Fresh, Whole Lb. 33¢

LUNCH MEATS Spiced and Salami .....8-oz. Pkg. 55¢

LARGE BOLOGNA By various sizes of pieces .....Lb. 59¢

CERVELAT CHUBS Always a sandwich favorite .....Each $1.09

To Get the Best from Your Freezer Put USDA Choice Beef from Safeway In It!

Forequarters Aprx. 140 lbs. ..Lb. 49¢

Hindquarters Aprx. 140 lbs. ..Lb. 63¢

Whole Sides Approx. 280 lbs., Lb. 56¢

Cut and Wrapped Free!

T-BONE STEAKS USDA Choice grade, aged beef...Lb. $1.19

PORK CHOPS Lean, pink, juicy pork, sirloin cuts, Lb. 79¢

PORK RIBS Meaty, country-style ribs .....Lb. 69¢

STEWING BEEF Boneless cubes of Choice Beef ....Lb. 89¢

CUBE STEAKS Serve as a breakfast steak .....Lb. $1.19

PORK CHOPS Smoked, Grand flavor .....Lb. 98¢

ALL-MEAT FRANKS Safeway, 10 in a package..¾-lb. Pkg. 49¢

SLICED BACON

Safeway or Bar-S 1-lb. Pkg. 67¢

Serve up this flavorful Bacon for breakfast with Safeway's USDA Grade-A Breakfast Gem Eggs.

BEEF SAUSAGE Safeway Brand, mild flavor ....3 -lb. Roll $1.19

SMOKIES Oscar Mayer sausage .....12-oz. Pkg. 79¢

LINK SAUSAGES Oscar Mayer, Pure Pork .....Lb. 89¢

Shop one of Safeway's Bake Shops for these tasty treats:

Almond Fudge Cakes Ea. $1.39

Pineapple Pies Rich, juicy flavor .. Each 69¢

Turnovers Fried; Apple or Cherry ... 3 for 39¢

French Bread Baked fresh daily .....Loaf 29¢

Pork and Beans Highway Brand ..... 2 No. 300 Cans 27¢

Wilderness Cherry Pie Filling .....Can No. 2 49¢

Lipton Beef Stroganoff Dinner ..Pkg. 23-oz. 75¢

Waffle Creme Cookies Nabisco .....Pkg. 10½-oz. 41¢

Nut Sundae Cookies Sunshine .....Pkg. 10-oz. 45¢

Kitty Clover Potato Chips ....Twin-Pak 9-oz. 59¢

Wishbone French Dressing Low Calorie Btl. 8-oz. 36¢

Lysol Spray Disinfectant .....Can 14-oz. $1.39

Diaper Sweet Sweetens diapers as they wash ..... 2-lb. Box 63¢

Hide Mouse & Roach Powder ... Pkg. 5-oz. 89¢

Arrid Extra Dry Anti-perspirant Deodorant; 9-oz. Can $1.59

ROOT BEER Dad's; No deposit, no return bottles 6 12-oz. Btls. 59¢

CREME RINSE Lustre Creme, Softens hair .....8-oz. Bottle 49¢

DIAL SHAMPOO For sparkling clean hair ..(Save 10¢) 7-oz. Btl. 83¢

DIAL SOAP Round the clock protection..... 2 Bath-size Cakes 41¢

SPRAY STARCH Sta-Flo, Makes starching easier ....22-oz. Can 55¢

This Is National Baby Week!

HEAD LETTUCE

2 Large Heads 29¢

Sparkling bright, green crinkly swirls of crisp head lettuce. Grand for your Spring Salads.

STRAWBERRIES

3 Full Baskets 98¢

Enjoy the grand flavor of these ripe and sweet strawberries, fresh from California.

Grapefruit Indian River, Florida-grown Large, Each 10¢

Jonathan Apples 3-lb. Bag 59¢

Artichokes Fresh, Large-size.. 2 for 29¢

Potatoes Good Quality, Red..... 20-lb. Bag 89¢

Onions, Radishes Fresh ...Bunch 10¢

Cucumbers Large-size slicers for salads .....Each 10¢

TOMATO PLANTS Big Boy Variety ....Carton of 12 49¢

PETUNIA PLANTS Ready for planting .Carton of 12 49¢

SAFEWAY

Stock up thru May 6, in Lincoln

Foods are not a bargain at any price unless they please you... Shop with confidence at Safeway.

Author Of 'Aerobics' Says Regular Exercise Important

Regular exercise can play an important role in achieving optimal health, according to Lt. Col. Kenneth H. Cooper, M.D., who is nationally known for his book "Aerobics."

In a speech to the Nebraska Dental Association (NDA) Tuesday, Cooper spelled out the definition of physical fitness and stressed the effect of regular exercise on the physiological systems of the body.

He also outlined the laboratory and field methods of evaluating fitness.

Cooper, who has played an important part in the aerospace program, said "there are clinical conditions that may be related to physical inactivity." He further explained that "other facts that affect fitness are aging, alcohol and cigarette smoking."

18 Honored

Tuesday evening, the NDA honored 18 dentists who have been members of the association for 50 years

The eighteen are Dr. Paul D. Fleming of Beaver City, Dr. Harry M. Gradwohl of Lincoln, Dr. Clarence B. Johnson of Alma, Dr. George A. Leschinsky of Grand Island, Dr. Glenn E. Mahan of Gothenburg, Dr. Paul B. Muffly of Omaha, Dr. Carl R. Peterson of Osceola, Dr. Louis A. Proskovec of Columbus, Dr. Leland V. Sharp of Stromsburg.

Dr. Howard Yost of Grand Island, Dr. Walter B. Bering of Cedar Rapids. Dr. William J. Brennan of Omaha, Dr. Elmer F. Hardlannert of Omaha, Dr. Walter L. Hull of Fairbury, Dr. William J. Korbel of Utica, Dr. Alvin B. Rosenau of Hastings, Dr. Joseph M. Wachter of Omaha, and Dr. Finis C. Reese of Nebraska City.

Others Meet

In conjunction with the NDA convention, three other dental organizations are meeting in Lincoln.

The Nebraska Chapter of the International College of Dentists re-elected the following officers:

Dr. Leo Beattie of Ainsworth, president; Dr. Lyle Furst of York, president-elect; Dr. Wallace Lamphere of Lincoln, secretary-treasurer; Dr. Herbert S. Jackson of Beatrice, reporter; Dr. Ed Hinrichs of Lincoln, deputy regent and Dr. V. L. Beck of Hastings, counselor.

New officers of the Nebraska Section of the American College of Dentists are:

Dr. Eugene Merchant of Lincoln, president; Dr. B. J. Moran of Lincoln, vice president, and Dr. Karl Bruce of Omaha, secretary-treasurer.

Also meeting was the Nebraska graduate chapter of Delta Sigma Delta.

Elected grandmaster of the organization was Dr. G. G. Pejsar of Lincoln.

Other officers: Dr. A. L. Almquist of Valentine, worthy master; Dr. A. M. Dunn of Omaha, scribe; Dr. E. N. Kelley of Omaha, treasurer; Dr. Bert Dienstbier of Omaha, historian; Dr. M. E. Glantz of Omaha, senior page; Dr. M. J. Manhart of Omaha, junior page; Dr. Donald Fricke of Lincoln, tiler.

State Ed Board Arranging To Hire Lawyer

Norfolk (AP) — Dr. Allen Burkhardt of Norfolk, chairman of the State Board of Education, said Tuesday the board is arranging to employ an attorney to represent it in prospective moves to remove Dr. Floyd Miller as state education commissioner.

Lincoln lawyer Asa A. Christensen has been approached to accept the appointment as the board's attorney in the matter, subject to board approval, he said.

Employment of special counsel came on the advice of Atty. Gen. Clarence A. H. Meyer, Dr. Burkhardt said.

"We have written to the attorney general, asking him since the board is a constitutional organization and the board members are constitutional officers, if he would represent the board at any meetings we might have in connection with this matter," he said.

"And in reply he said that since he had given so many opinions through the years to the commissioner of education he thought there might possibly be some confusion or conflict of interest, so he authorized the board to employ outside counsel and authorized them to pay such counsel out of funds in the Department of Education account."

Dr. Burkhardt said no date has been set for a board meeting to discuss the future of Dr. Miller. The board will be guided by the advice of its special attorney, he said.

Tiemann Signs Public Employes Collective Bargaining Legislation

Gov. Norbert Tiemann Tuesday signed into law major legislation enacted this week to permit public employes to organize and bargain collectively with governmental employers.

The law will become effective 90 days after the 1969 Legislature adjourns.

Under the act, passed in the form of LB15 on a 27-19 vote Monday, the Court of Industrial Relations will be armed with authority to resolve disputes between government employes and employers.

The proposal, presented to the Legislature by Sen. Terry Carpenter of Scottsbluff, had the strong support of organized labor.

Tiemann signed the bill at a brief ceremony attended by a number of lawmakers.

Rights Taken Away

Brasilia (AP) — President Arthur da Costa e Silva stripped 104 Brazilians of political rights.

In Memory of

Milton E. Anderson

Vice Pres.

Who Passed Away Sunday,

April 27

Pegler & Co.

NEED $500, $5,000, $50,000 OR MORE?

We loan at low Industrial loan rates... for personal or business reasons

STATE SECURITIES

Chartered and Supervised by State Banking Department for over 40 years

ONE-HALF BLOCK SOUTH OF 13TH & O... 477-4444... LINCOLN

JOURNAL-STAR WANT ADS BRING RESULTS—477-8902

BRANDEIS In Lincoln

main floor days sale

We're at it again with savings you can't miss.

Bring yourself and your handy credit card!

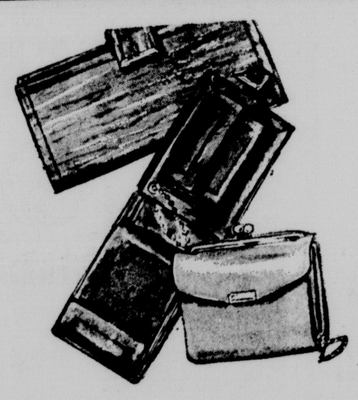

Women's leather goods

Comp. to 3.00 to 15.00

1.99 to 7.50

Choose from ladies' assorted French purses, billfolds, clutches and cigarette cases. Buy several. Good gift ideas.

Small Leather Goods main floor

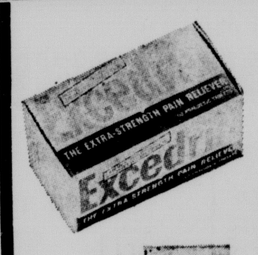

Excedrin tablets

The little pain reliever of colds, headaches, etc. Reg. 1.00 **89c**

Ban deodorant

Roll-on Ban takes the worry out of being close. 2.5 ozs. **89c**

Bayer aspirin

The original headache reliever in a bottle of 100 tablets. **59c**

Drugs main floor

Style hair spray

Choose from regular, super hold and unscented formulas. 16 ozs. **59c**

Amcrest rinse

Cream rinse that leaves hair manageable.. 32 ounces **59c**

Bonus offer

With the purchase of a Band cartridge, you're entitled to a bonus of a Shick Instamatic razor. Only..... **79¢**

Drugs main floor

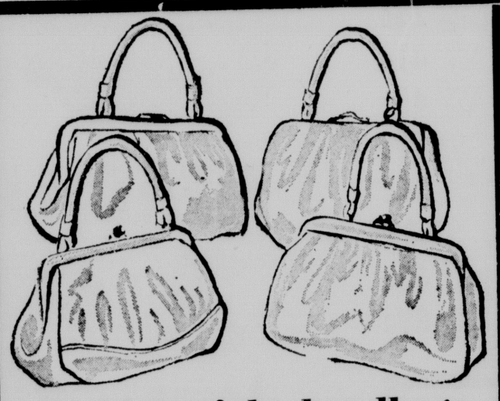

Fashion right handbags

Comp. to 6.00 **4.59**

A wide assortment of swaggers, satchels and top handles in soft marshmallow white, bone and some pastels. Charge several!

Handbags main floor

Heavy gauge steel file for use at home or office

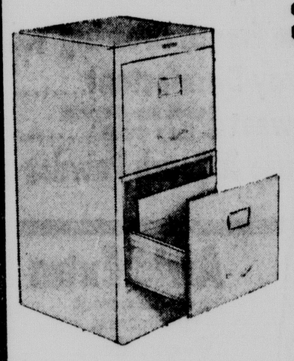

4 drawer file

34.44

Reg. 49.95

Large roomy drawers with nylon roller bearings. Frictionless drawer action. Your choice of gray or tan.

Two drawer file without lock

Regularly 24.95 ..... **15.55**

Stationery main floor

Stationary gadgets

Make your letters more fun to write, more fun to read with your own personalized stationary.

Our very own Monarch size stationary, 32 sheets, 32 envelopes. Originally 1.59. Now with three lines of imprint at no extra cost, only..... **99¢**

Deckle edge notes, 50 notes, 50 envelopes. Originally 1.29. Now with three lines of imprint at no extra cost, only.. **99¢**

Gadgets and gift items clearance priced Regular 1.00 .....now **88¢**

Stationary main floor

Lingerie sale

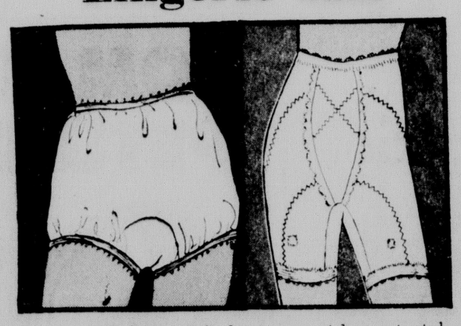

Lace cup bra with low cut sides, stretch straps. Fiberful lined. Pink, white, yellow. 32 to 36 A and B cup. Orig. 5.50 **2.99**

Lycra® spandex panty girdle with tummy control. S-M-L. Originally 6.95 **3.99**

Nylon tricot briefs with elastic waistband and leg openings. Sizes 5-6-7 ..... **5 for 4.00**

Lingerie main floor

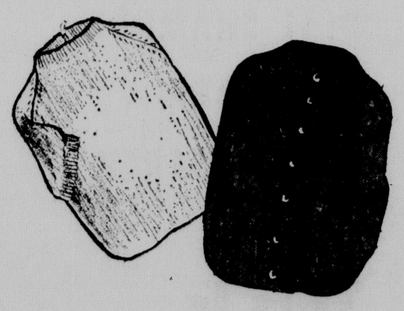

Women's sweater sets

Full-fashioned delicate Orlon® acrylic cardigan. Orig. 6.00, now **3.99**

Matching short sleeve mock turtle shell. Originally 5.00, now..... **3.33**

All are easy care and washable in white, beige, navy, melon, red, light blue. S-M-L.

Fashion Accesories main floor

Colour Library of Art

2.98 each

Comp. to 5.95

Includes great books on Michelangelo, Picasso, Toulouse-Lautrec, African Art, El Greco, Goya, Botticeli, Cantaletto, Kandinsky, Mosaics, Chinese Art, Rubens, Japanese Art, Matisse, Durer, Klee, Velasquez, Watteau, Corot, Soutine, Jade-Treasure of the Gods, Dega, Porcelain.

Books main floor

Don't dare call Perx® cream.

Perx isn't cream... it's better! Stays fresh in the refrigerator three weeks. Keeps indefinitely in the freezer... always on hand.

Perx has no butterfat, fewer calories per serving than cream.

Far less expensive than cream and never curdles.

Perx isn't powder... it pours! Pours golden rich flavor into coffee, and over fruit or cereal. Makes smooth sauces, soups and custards.

Perx makes coffee better! Brings out—never clouds—natural coffee flavor. Curbs bitterness—no "cooked", condensed taste.

NON-DAIRY PERX... IN FROZEN FOODS CASES. PRODUCT OF MITCHELL FOODS, FREDONIA, N.Y.

Perx is Perx.

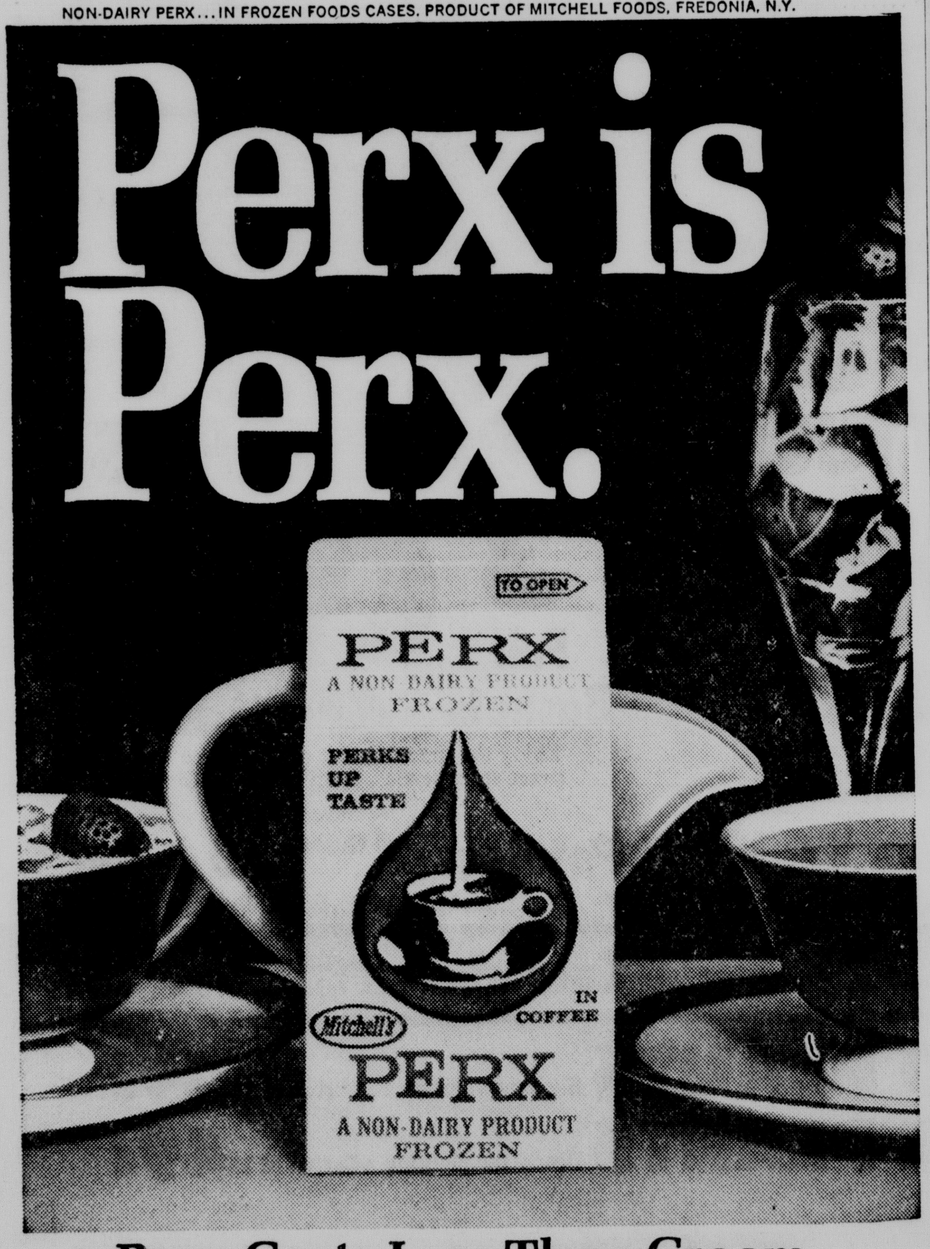

Perx Costs Less Than Cream.

7¢off ON ONE PACKAGE OF FROZEN, NON-DAIRY PERX 7¢off 7¢off 7¢off

Mr. Grocer: You are authorized to redeem this coupon for 7¢ towards the purchase of any size package of Perx. Any other redemption constitutes fraud. You will be paid 7¢ for each coupon submitted to "Perx," Box 43, Brooklyn, New York, plus 2¢ for handling. Void where prohibited by law. Value: 1/20 of one cent. Expires Dec. 31, 1969.

L JS-4-30

STORE COUPON

Whatever you're doing now...cut it out.

The Campus In Turmoil:

New Breed Of Student Leaders Is Emerging

(EDITOR'S NOTE: This is the ninth installment of a 12-part series.)

By WALTER M. MEEK
With M. STANTON EVANS

A new breed of student leaders seems to be surfacing out of the turmoil of the radical revolt on American college campuses.

Its members oppose the violent and disruptive tactics of the New Left, but they're definitely not wedded to the status quo.

They are critics of higher education, pledged to fundamental changes in the universities and to a strong, rational student voice in university affairs. And they're willing to work for it.

Sometimes sympathetic to the views of the left-wing minority, they invariably support the broad goals of the black student movement.

Taking Charge

This new breed can be found taking charge at Harvard, Colorado, San Francisco State and dozens of campuses in between. They are even organizing regionally and nationally.

Here are some samples:

Steve Diaz is a 20-year-old junior at San Francisco State College, a school under continuous police protection or occupation for more than three months.

As we talked in a hallway of the BSS Building at S.F. State we were jolted by a sharp blast in a stairwell a few feet away, then the crash of a heavy steel trash can coming down on the floor above.

Diaz, small and wiry, hardly flinched. "Just another bomb," he said.

Diaz is chairman of the United California Students for an Academic Environment. Born at S. F. State, CAE has formed a statewide organization embracing 30 campuses.

Short Term Goal

Its short term goal is to help end violence and disruption at California schools. Diaz said:

"We believe the radical left has been able to do what it has because of a leadership void among students and administrators. They've exploited legitimate and imagined ills for their own ulterior motives.

"The only reason these things have lasted more than two weeks on any campus is that they discovered that students don't like to have police on campus. Nobody's going to point out that you're a violent, pushy little demagogue as long as you look oppressed by heavy authority."

But CAE's goals go beyond restoring order. "Once we eliminate the violence the issues will still have to be solved," Diaz said.

Wants Reorganization

Diaz aims at nothing less than reorganization of the California college and university systems.

Diaz and CAE speak of: more autonomy for each campus; less bureaucracy; fewer "civil service mentalities" in administrations; stronger presidents with authority to make changes.

A kindred soul 1,500 miles to the east is Pat Stimer, new president of the Associated Students of the University of Colorado at Boulder. He fervently wishes that politicians and nervous university officials would quit focusing on the radical Students for a Democratic Society "so that we could get down to some important issues."

"Real Issue"

"The real issue is that there's a larger society out there, and the university has to deal with it," said Stimer.

He plans a campaign to begin restructuring university curriculums. He wants them to be more innovative, to cut across the lines of narrow subject areas, to put social and political problems in human perspective for students. He wants college to emphasize personal growth at least as much as career preparation.

At the University of Washington in Seattle, the aggressive new student government has a whole agenda of projects, including a campaign against the "publish or perish" system by which faculty are hired and fired.

But the first concern, according to student vice-president John Mosier, is the expected spring uprising of SDS. "If there isn't an effective student government here, the radical left can throw this campus into turmoil," he said.

Effective student government across the nation is the goal of a dozen voluntary college "dropouts" who occupy a sparsely furnished suite of offices in Washington, D.C. They are the staff of the new national headquarters of the Associated Student Governments of the U.S.A.

Termed Obsolete

Steve Snyder, 22-year-old treasurer and former student body president at the University of Alaska, says, "I'm beginning to be a firm believer that American education is obsolete. Everything is squared off in little cubicles.

"I feel I can go out and get a job and live comfortably in typical middle class American fashion, but it's not enough. I'm not worried about a job like my parents were. Kids today want to get involved. We think student government can be viable in representing students and in influencing the direction the university takes."

With all of that, the political cast of A.S.G. is most Republican and definitely anti-New Left.

The organized moderates are finding that community support stops short of financing. "They think we're kids playing games," says Bruce Angell, CAE treasurer at S.F. State.

It's debatable how effective the new breed can be. Ed Wynn, a Berkeley graduate student and an outspoken Negro moderate, is doubtful. "The administrations will talk but not change. The worst thing from their point of view is for a strong student coalition to arise and take some of their power."

Which leaves unanswered the fundamental question posed by the radicals: who is going to lead campus youth?

NEXT: The emergence of the New Right on campus.

Rites Combined

Macao (UPI) — Police Cpl. Chang Kum-kong, 23, wept during his wedding to Lee Yuet-hing in this Portuguese enclave, then stood back as pallbearers closed the lid of the bride's coffin. The bride had committed suicide after quarreling with Chang, and he decided to carry out the wedding along with burial services.

Boyd JEWELRY INC. 1144 O STREET
Prompt Dependable WATCH Repair Service

X MERLE HALE FOR CITY COUNCIL

Merle Hale is a qualified, thoroughly experienced business and civic leader—with time to give priority to city problems—who believes:

- Lincoln should review and update its Comprehensive City Plan and zoning policies.
- A full fledged street improvement program, including construction of the Northeast Diagonal, should be initiated at once.
- Government should create a climate that encourages other citywide improvements.
- Economies can be effected without curtailing city services through a business approach.

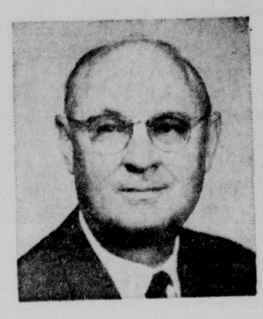

Hale-for-Council Committee, Elmer Magee, chairman; Harry Seward, treasurer.

24-Hr. Installation
Just Call 434-5921

74.88

REG. 84.95

- *Automatic flame control senses your needs*
- *Perm-a-Pilot for total burner, pilot regulation*
- *Glass-lined steel tank won't rust or corrode*

Wards finest Signature water heater. The more hot water you use the faster it heats a new supply (43.7 GPH at 100° rise). 100% safety pilot. A high-temperature cut-off prevents overheating.

NWU Honorary Names Officers

Sandra Sommer, Merna junior, is the new president of Alpha Mu Gamma, national foreign language honorary at Nebraska Wesleyan University.

Other officers are: Melissa Smith, Omaha; Paige Woodworth, Wheat Ridge, Colo.; Don Apley, Geneva; Barbara Kaeding, Beatrice and Beverly Carlson, Mead and Heather Craig, St. Paul, corresponding secretaries.

Lincoln Chapter Endorses Miller

The Lincoln chapter of the Peru State College Alumni Association has joined those endorsing Dr. Floyd Miller as state education commissioner in his running feud with some members of the State Board of Education.

The chapter has gone on record to unanimously support Miller and the Department of Education "in their leadership in education in Nebraska."

THE OLD SUNNY BROOK DISTILLERY COMPANY, LOUISVILLE, KENTUCKY, 86 PROOF.

The Sunny Brook Guardian-

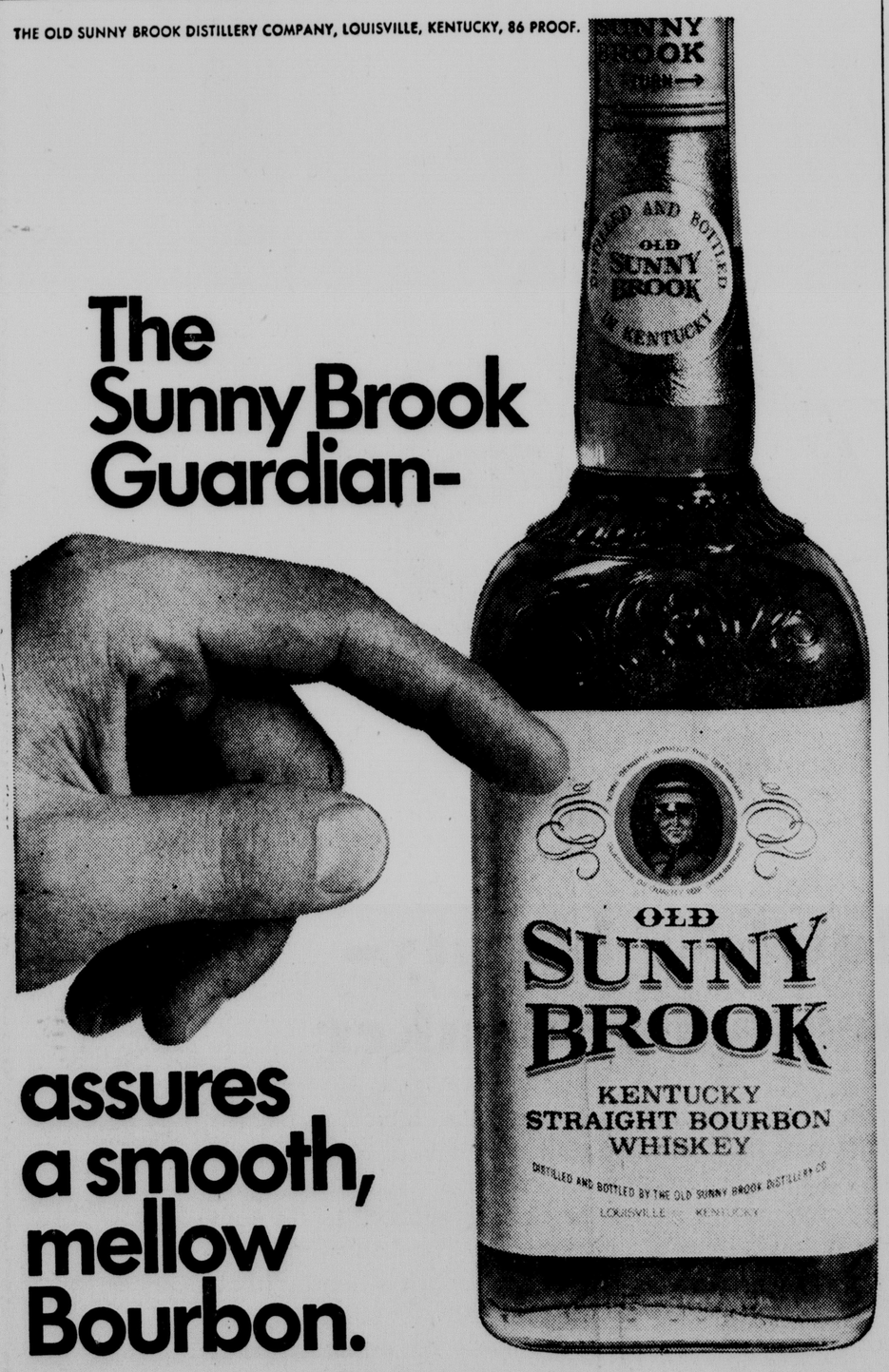

assures a smooth, mellow Bourbon.

One of Kentucky's most famous characters is the Sunny Brook Guardian. Way back in 1891, he introduced new high standards for making Bourbon. Insisted on using costlier small grains. A very special yeast strain. And then aging in hand-made barrels. He's never changed. And neither has our quality.

It's the most carefully guarded taste in Bourbon.

BRANDEIS
In Lincoln

main floor days sale

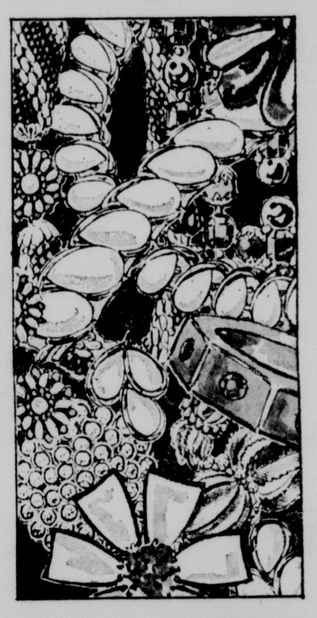

Great costume jewelry sale!

88c

Originally much more

Select from a terrific assortment of beads, pins, earrings, bracelets in colorful enamels, metals, etc. Youll find matching pieces too, so you can make up a set. Buy for yourself and for coming gift occasions.

Jewelry main floor

Sale prices on great art masterpiece reproductions

1.25-2.49-2.98

1.25

SM20: Braque, The Pink Table, 14"x11"
SM40: Wood, Early Spring, 16"x12"
SM63: Savitt, Thoroughbred Horse (A) 16"x12"
SM94: Bos, Still Life with Tangerines, 13½"x15½"
SM96: Bos, Still Life with Pitcher, 15½"x13½"
SM99: Bos, Still Life with Strawberries, 15½"x13½"
SM101: Bos, Water Carafe with Fruit, 15½"x13½"
SM105: Still Life with Lantern 13½"x15½"
SM124: Spierer, Harbor View, 16"x12"
SM169: Laurencin, Ballet Dancer 11"x14"
SM203: Kroger, Head of a White Cat, 11"x14"
SM269: Cook, Siamese Cats, 12"x16"
SM271: Cook, Persian Cats, 12"x16"
SM298: Rembrandt, Man with Golden Helmet, 12"x16"
SM312: Buckett, French Poodles (A) 11"x14"
SM313: Buckett, Franch Poodle (B) 11"x14"
SM330: Cosgrave, Flying Clouds, 16"x12"
SM346: Albo, Peonies, 16"x12"
SM347: Albo, Red Roses, 16"x12"
SM351: Pensive, 11"x14"
SM394: Bos, Still Life with Walnut, 13½"x15½"
SM2977: Antique Fruit Arrangement Spring, 12"x16"
SM386: Tamaso, Bullfight Pass, 12"x16"

2.49

VP24: Wood, The Old Mill, 24"x18"
VP26: Wood, The Grand Teton, 24"x18"
VP28: Bos, Peaches, Grapes & Flowers, 16"x20"
VP63: Lawrence, Pinkie, 20"x24"
VP64: Gainsborough, Blue Boy, 20"x24"
P91: Albo, Music Room, 20"x24"
VP200: Van Gogh, Drawbridge at Arles, 20"x16"
VP342: Degas, Dancing Class, 20"x24"
VP385: Van Gogh, Sunflowers, 18"x24"
VP403: Monet, Tulips in Holland, 24"x18"
P515: Picasso, Mother and Child, 16"x20"
VP553: Wood, Early Spring, 24"x18"
VP554: Wood, Majestic Peaks, 24"x18"
VP593: Vermeer, The Letter, 16"x20"
VP716: Utrillo, The Street, 24"x18"
VP719: Genzanne, Fruit and Jug, 24"x18"
VP275: Renoir: In the Meadow, 24"x18"
VP778: Monet, Peonies, 18"x24"
VP803: Van Gogh, House at Auvers, 18"x24"
VP1044: Gauguin, Landscape at Aires, 18"x24"
VP10501: Lautrec, Moulin Rouge, 20"x24"
VP1079: Inness, Coming Storm, 24"x18"
VP1086: Wood, Yosemite, 30"x12"
VP1087: Wood, Pacific Sunset, 30"x12"
VP1097: Renoir, Girl at Piano, 18"x24"
VP1113: Rembrandt, Young Girl at Open Half Door, 20"x24"
VP1116: Degas, Ballet Girls, 16"x20"
VP1121: Sully, The Torn Hat, 16"x20"
VP1167: Picasso, Fan, Salt Box and Melon, 18"x24"
VP1232: Reynolds, Master Hare, 18"x24"
VP1351: Rembrandt, Man with Golden Helmet, 18"x24"
VP1373: Buffet, The Seine and Eiffel Tower, 20"x16"
VP1428: Picasso, In the Garden, 24"x20"
VP1431: American Folk Painting, Portrait of Boy with Dog, 18"x23"
VP1442: Albo, Free as the Wind, 24"x18"
VP1478: Grandma Moses, It's Haying Time, 20"x16"
VP1505: Yin Tso-Hsiring, Waterfall in the Pines, 18"x24"
VP1517: Grandma Moses: Joy Ride, 24"x18"
VP1519: Smith, Still Life with Strawberries, 20"x16"
VP1521: Smith, Still Life with Watermellon, 20"x16"
VP1522: Gentilini, Precious, 20"x24"
VP1529: Tomaso, Girl with Tambourine, 18"x24"
VP1534: Gig, Marmalade Kitten, 15"x22"
VP1542: Renoir, The Ingenue, 16"x20"
VP1606: Rembrandt, Girl with Broom, 16"x20"
VP1692: Disney, Bambi and Forest Friends, 24"x18"

2.98 (all 30"x24")

CS36: Buffet, Still Life with Melons and Pears
CS558: Braque, Pink Table
CS1258: Wood, Springtime
CS1260: Albo, Free as the Wind
CS1267: Renoir, Boating
CS1269: Scalo, Still Life with Clock
CS1395: Fausett, Height of Summer

Many more not listed!

Finer reproductions on canvas, many famous artists work, Only 6.95 ea. Exceptional saving on fine quality, full color reproductions of famous masterpieces all ready to frame. Mail orders please order by number. Natural Oak Frames from 2.09 to 4.69. Finished frames from 5.39 to 10.99.

Book Dept. main floor

Real Form girdles

Girdle or panty girdle ... 2.50
Long leg panty girdle ... 3.50

Soft skin, America's greatest girdle value! One of Real Form's girdles of grace. Has nylon front panel for tummy control, non-run and washes like a hanky. Sizes S,M,L,XL (34-44).

Foundations main floor

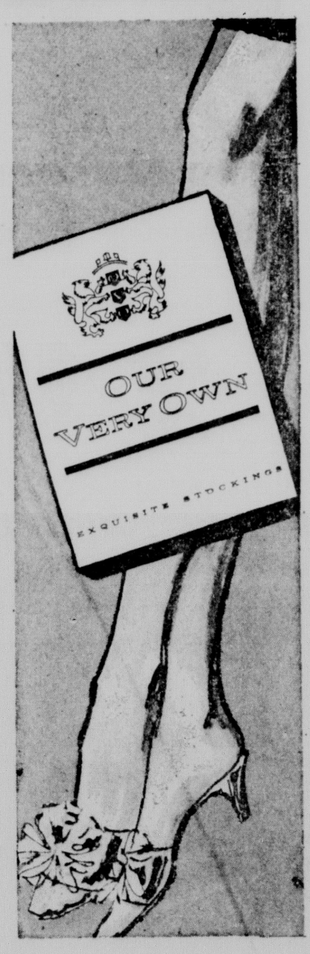

Sale! O.V.O.

(our very own) hosiery value.

Regular 6 pr. 5.90

6 pr. 4.50

A great opportunity to stock up on your favorite hosiery and save too. Choose from seamless plain, reinforced heel and toe and demi-toe or seamless mesh with reinforced heel and toe. Colors: copper tan, corsage, sea mist, in short, medium or long.

Hosiery main floor

If you can't come in, order by mail or phone. Call 477-1211 and just say charge it!

Shop Thursday 9:30 to 9:00

Two Alternative Aid Bills Advanced

By DON WALTON
Star Staff Writer

The Legislature Tuesday declined to choose between two major bills providing financial assistance to cities and counties until it has had an opportunity to study later fiscal information.

With that thought in mind, lawmakers gave first round floor approval to alternative financing proposals, thus delaying a final reckoning between the two measures.

Sent to select file on a 33-10 vote was LB286, which would transfer from the counties to the state the financial responsibility for mental patient care costs.

The bill would increase state budgetary demands by $25 million a biennium.

Advanced on a 37-1 count was LB578, which would enact a 1% county-city sales tax to provide assistance to governmental subdivisions.

That bill would raise $30 million a year, and allocate 60% of the funds (about $18 million) to the counties and 40% (or about $12 million) to the cities.

LB578 is particularly designed to provide funding for county mental patient care costs, and thus serves as an alternative approach to LB286.

Twenty senators participated on a full morning's discussion on the two proposals. Watching the debate from crowded balconies were parents of retarded children.

LB286, chiefly sponsored by Sen. Elmer Wallwey of Emerson, would also authorize the Department of Public Institutions to formulate rules and regulations to help determine what share of patient care costs can be reasonably borne by the patient and his relatives.

Affected institutions are the state hospitals at Lincoln, Norfolk and Hastings, the Beatrice State Home for mentally retarded persons, and the Nebraska Psychiatric Institute in Omaha.

A growing list of counties are bumping into their 14.28-mill constitutional property tax limit due to continuing financial pressures complicated by the patient care obligation.

Alternative Means

Sen. William Skarda of Omaha said he would prefer to provide the counties with an alternative means of raising more revenue than to accept the $25 million biennial cost as a state obligation.

But a number of lawmakers said the cost of operating mental institutions is a state responsibility, and it would be more equitably funded by state sales-income tax revenue than by varying local property tax levies.

A number of proposals to share the costs between counties and the state were discarded during the lengthy floor debate. None came to a vote.

Wallwey said the end result of LB286 would be to reduce total costs to the taxpayers, since more of the burden will be borne by financially capable relatives of patients.

Senators Cautioned

Sen. Elvin Adamson of Valentine cautioned senators to keep some financial responsibility at the county level in order to discourage counties from "using state institutions as dumping grounds," thus avoiding social costs at the local level, but increasing state funding requirements.

Voting against advancing the bill: Adamson, Batchelder, Mrs. Craft, Kremer, Nore, Mrs. Orme, Robinson, Simpson, Warner and Whitney.

LB578 was signed by Sen. Terry Carpenter of Scottsbluff, but rewritten by the Revenue Committee with his consent.

The $30 million aid program would replace the current $10 million annual governmental subdivision fund, which is now divided on a basis of $8 million a year for cities and $2 million for counties.

Tax Relief

LB578 would provide local property tax relief both at the city and county level, Sen. Jules Burbach of Crofton noted.

Counties would receive about $3.5 million in additional annual assistance above the mental patient care costs, and cities would get an additional $4 million.

Local assistance would increase annually as sales tax revenue grew.

Sen. Willard Waldo of Dewitt suggested that sales-income tax revenue could better be used for increased aid to schools, reducing property tax levies at the level where they are most inequitable.

Waldo offered a motion to kill the bill, but withdrew it for later consideration when senators again debate the two proposals.

Voting against advancing the measure was Sen. Ellen Craft of North Platte.

Aid For People Displaced By Road Job Asked

A bill was introduced in the Legislature Tuesday to aid persons displaced from their homes, businesses or farms because of the construction of a highway.

The measure, LB1382, sponsored by the Public Works committee, would allow these persons to be compensated for moving and other expenses, such as earning losses, that might occur and not be covered by a normal eminent domain condemnation award.

It would also authorize the State Roads Department to give advisory assistance to persons forced to relocate because of highway construction.

Enactment of the bill would fulfill a new federal requirement for state highway programs. Failure to enact it could lead to loss of federal highway funds, Public Works Chairman Rick Budd of Nebraska City said.

CARMICHAEL

Pilot Education Clinics Slated At Three Towns

By Associated Press

The State Aeronautics Department said Tuesday it and the Federal Aviation Administration (FAA) will hold three "pilot education clinics" across the state during May.

The clinics are part of a two-year FAA program aimed at reducing general aviation accidents, the department said. The three will be held in Grand Island on May 3 and 4, in Lincoln on May 17 and 18, and in North Platte on May 24 and 25.

All of the clinics will feature the "FAA Lancers," a special aviation education team, as well as speakers from the State Aeronautics Department, local pilots and industry spokesmen.

Forensics Group Elects Officers

Aaron Vessup, San Bernardino, Calif., junior, is the new president of Pi Kappa Delta, national forensics honorary at Nebraska Wesleyan University.

Other officers are Jill Grubb, Minden, vice president; Gary Loftis, Craig, secretary; and Bill Heinze, Lincoln, treasurer.

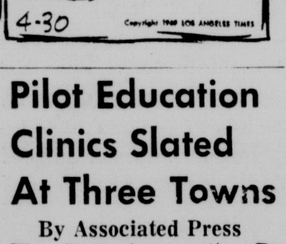

NEED CARPET? SAVE at Wanek's of Crete

Prices going up
Modernize your Bathroom Now
We will be happy to give you a estimate . . . so many times it costs you less than you think.. Top workmanship at resonable prices.
Dial 488-0963 or stop at 4139 "O"
MIDWEST PLUMBING CO.

BRANDEIS In Lincoln

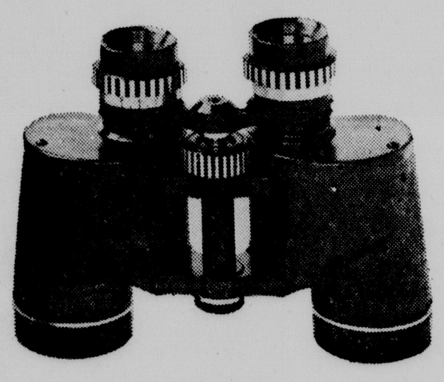

See the world in Close-up panorama

24.99

Get a truly sharp view with these 7 x 35 wide-angle binoculars. The sharp field of view is 551 feet at 1,000 yards. There's no distortion and they are easy to adjust.

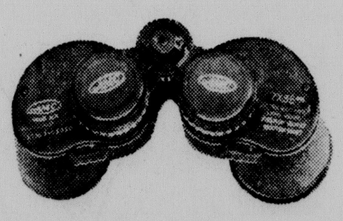

American style, fully coated optics plus hard pigskin case and straps

Watch sporting events in close-up panorama, or get a sharp view of sightseeing and scenery to the very edge of the field.

Camera dept., main floor

RE-ELECT BOB WEKESSER
to Lincoln Board of Education
YOU'LL BE VOTING FOR EXPERIENCE

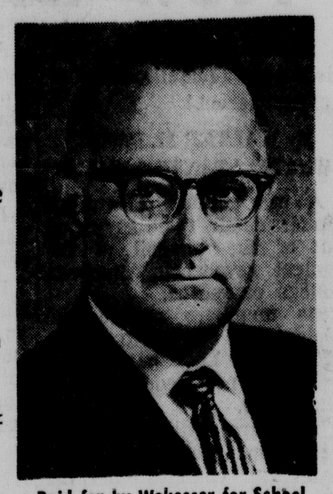

- Bob has been a member of the board for six years, serving one term as president.
- Bob is a businessman — and education is big business.
- Bob believes we need the best education possible for our youth with quality teachers in the classroom — adequately paid.
- Bob believes we need a better course of study for the 50% of our high school graduates who do not attend college.
- Remember, your vote does count and is important. Be sure to cast your ballot May 6.

Paid for by Wekesser for School Board Committee, L. Alford, treasurer.

JOURNAL-STAR WANT ADS BRING RESULTS—477-8902

Shop Thurs. 9:30-9
Fri. and Sat. 9:30-5:30

BRANDEIS In Lincoln

ONE HOUR FREE PARKING WITH ANY PURCHASE

main floor days sale

Give her city skin deep, country fresh glamour

Give her flawless beauty— Lady Sunbeam Facemaker

Achieve a new, clear complexion that until now has been the almost exclusive possession of glittering jet-setters and lucky country girls. Favor your face Nature's way with the Lady Sunbeam Facemaker complexion care kit. Turn soap and water into an everyday beauty treatment with gentle circular motion to lift out make-up and scoot city soil away, quickly and automatically. The Lady Sunbeam Facemaker is more than a complexion brush; it's a complete in-home beauty treatment. Charge the cordless wand overnight and it's always ready for safe, cordless, waterproof operation. The beautiful travel case holds the sable brown complexion brush, the soft white complexion brush, the body beauty brush, the facial massager and the refreshing cold/hot pak with a special liquid center. Give her the Lady Sunbeam Facemaker complexion care kit, including all five attachments, Reg. 36.88 ..... 26.88

Drugs main floor

Luncheon For State Dental Auxiliary

Fashions in jewelry and accessories were modeled by members of the Lincoln Dental Auxiliary, Tuesday, at the convention luncheon of the State Auxiliary, held at the Lincoln Country Club.

Pictured with the new state officers are (from the left) Mrs. Paul D. Kern, Lincoln, state chairman of dental health education; Mrs. Charles E. Baker, David City, outgoing president; Mrs. Chester F. Singer, Jr., Omaha, new president; Mrs. Gordon C. Pejsar and Mrs. Robert L. Krejci, Lincoln, convention chairmen; Mrs. Robert R. Aarvig, Omaha, historian; Mrs. Frank Dowd, Omaha, corresponding secretary; Mrs. Roy Eurich, North Platte, Treasurer; Mrs. Earl Lampshire, Lincoln, president-elect; Mrs. William Murphy, Neligh, recording secretary; and models, Mrs. Fred Davie, Mrs. Robert Hinrichs and Mrs. George Reichenbach, Lincoln.

Cabaret Ball

Many, many calendars in Lincoln and its environs are wearing a circle these days — and this decor will be particularly noticeable around the date of Friday, May 16. That is the night of the Cabaret Ball which is to be held in the ballroom at Hotel Cornhusker. The black-tie affair includes dinner and dancing, plus the appearance of a very special entertainer — Dennis Morgan.

We have mentioned the Cabaret Ball before this morning, so you already know that it is sponsored by the Lancaster Unit of the American Cancer Society, and that all of the proceeds will go to that very worthy organization.

The additional news concerning the Cabaret Ball involves its committees which are hard at work completing all of the details.

One of the important committees is the one in charge of tickets and invitations, and perhaps right now it should be stated that the Ball reservations should be made by Friday, May 2 — But back to the invitations and tickets committee — its chairman is Mrs. Patrick Healey, and serving with Mrs. Healey are Mrs. William Griffin, Mrs. Gordon Pejsar, Mrs. Donald Dibbern and Mrs. John G. Desmond, Jr.

Mrs. Jennings Keenan is the general chairman of the mid-May festivity, and one of her hard-working committees comes under the heading of "Show Participants." The group is headed by Mrs. Richard Childs, chairman, who is being assisted by Mrs. John Prentiss, Mrs. Dale Williamson, Mrs. Jean Greene, Miss Helen Snyder, Miss Jill Eiche, Mrs. Thomas Ludwick, Miss Peggy Walkenhorst, Lt. Gov. John Everroad, Mrs. William Wiley, James Exon, Wallace Richardson, Robert McCracken, Jerry Mapes and Thomas Lawrie.

Decorations play no small part in any gala affair, and the Cabaret Ball, of course, will have a most attractive decor. In charge of this very special feature are co-chairmen, Mrs. Robert Simon and Mrs. Ted Andros who are ably assisted by Mrs. George Albin, Mrs. Robert Lorton and Mrs. William Murrell.

Then, of course, every show has its headliners, and every headliner and company has a stage setting. The "sets" committee includes Mrs. Sam Davidson, Mrs. Joe R. Seacrest and Mrs. Curtis D. Kimball.

The show script is in charge of James Hewitt, Mrs. Jerry Solomon and Mrs. Brien Hendrickson, and the performance is to be directed by Dean Tschetter. On hand to supervise makeup will be Miss Helen Coleman.

The Calendar Says It's Spring

Just in case you haven't realized it, today is the last day of April. And, if you can believe your wishful thinking you'll be sure all of the other spring accessories are here to stay.

Of course, the residents of suburbia are more than busy with spring activities — lawns and gardens and nieghborhood get togethers — but they also have some very interesting plans that don't relate directly to the season.

One of those exciting things we've learned is that Mr. and Mrs. Leonard M. Reilman will be going to St. Louis, Mo., sometime this summer to see a performance of the St. Louis Ballet Company. Their special interest in the production will be Mrs. Heilman's sister, Miss Cheri McCullough, who will join the company in May.

Miss McCullough, by the way, is a Lincoln lass and a former Miss Lancaster County. Her parents, Mr. and Mrs. Ray McCullough, reside at 346 B.

Mr. and Mrs. Charles Vosta had a busy time last weekend when they visited Mr. Vosta's mother, Mrs. Rose Vosta in Crete and Mrs. Vosta's parents, Mr. and Mrs. Harvey Lehr, in Ashland. Last Saturday afternoon the Southbrook Summit residents drove to Crete where they were guests of Mr. Vosta's mother and on Sunday, they were in Ashland where they were dinner guests at the home of Mr. and Mrs. Lehr and where they were joined by Mrs. Vosta's brother and sister-in-law, Mr. and Mrs. Ed Lehr.

Mrs. Robert Ruyle entertained the members of the Gateway Gourmet Extension Club at an evening meeting in her Eastborough home on Thursday, April 24. During the meeting the group discussed plans for a tour of several Lincoln businesses and decided to have a covered dish dinner on Thursday evening, May 8, at the home of Mrs. Rodney Creathbaum.

Weekend guests at the Eastborough home of Mr. and Mrs. James B. Logsdon were Mrs. Logsdon's parents, Mr. and Mrs. Hubert O'Neill, and her brother-in-law and sister, Mr. and Mrs. Norbert Matousek and their children, Ronnie, Ricky and Danny, all of Grand Island.

Although she probably wasn't a bit impressed, young Eastborough resident, Miss Heather Jo Cranwell was the center of attention last Sunday. There was a family dinner, given in honor of her baptism for which her great uncle and aunt, Sen. and Mrs. Rayme Whitney of Chappell, were host and hostess at their Lincoln residence.

Other dinner guests were Miss Cranwell's parents, Mr. and Mrs. Robert Cranwell; her maternal grandmother, Mrs. James Putman of Ogallala; her uncle, Robert Putman, and her great-uncle and great-aunt, Mr. and Mrs. Dan McClung of Big Springs.

Mrs. Putman and Mr. and Mrs. McClung were weekend house guests of Mr. and Mrs. Cranwell. Saturday evening, April 27, they attended the Wesleyan Players' production of "The Admirable Crichton" in which Mrs. Putman's son, Robert, appeared.

Banquet

Honored at the annual banquet of the University of Nebraska department of physical education for women, held Saturday at the Hotel Lincoln, were graduating seniors of the department.

Banquet speaker was Dr. Celeste Ulrich of North Carolina College, Greensborough, N.C., and annual awards were presented by Dr. Dudley Ashton, department chairman.

Poets To Meet

The state-wide meeting of the Midwest Federation of Chaparral Poets will be held at the Hotel Cornhusker on Saturday and Sunday. Presiding will be Madeline Swain of Grand Island, state regent.

10

YEARS AGO TODAY . . . WE OPENED THE NEW HOVLAND-SWANSON BUILDING . . . THE BUILDING ITSELF IS NOTHING AT ALL WITHOUT THE LOYAL AND CONTINUED SUPPORT OF YOU OUR CUSTOMERS. WE SAY "THANK YOU" AND HOPE TO CONTINUE YOUR CONFIDENCE BY HAVING COURTEOUS, KNOWLEDGEABLE SALESPEOPLE, CHEERFUL SERVICE, AND INCREASED SELECTION OF THE BEST IN FASHION. (MANY HUSBANDS FEEL THEY HAVE A "VESTED" INTEREST IN US TOO. WILL YOU LET THEM READ THIS?)

HOVLAND SWANSON

OPEN 10 A.M. DAILY
THURSDAY 'TIL 9 P.M.

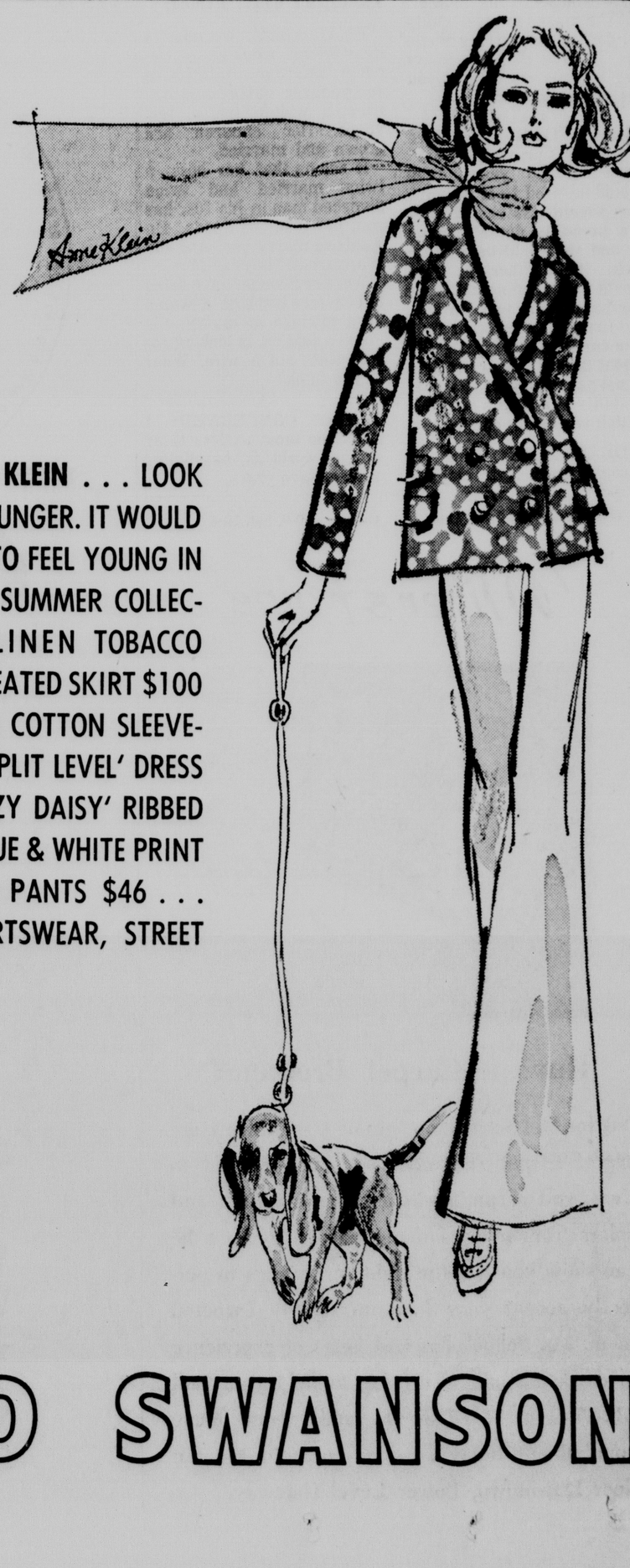

THE SPIRIT OF ANNE KLEIN . . . LOOK YOUNGER . . . FEEL YOUNGER. IT WOULD BE IMPOSSIBLE NOT TO FEEL YOUNG IN MISS KLEIN'S PEPPY SUMMER COLLECTION. FROM LEFT, LINEN TOBACCO TUNIC OVER BONE PLEATED SKIRT $100 . . . BLACK & WHITE COTTON SLEEVELESS JACKET OVER 'SPLIT LEVEL' DRESS EACH $76 . . . 'CRAZY DAISY' RIBBED BLAZER IN ROYAL BLUE & WHITE PRINT $76, WHITE LINEN PANTS $46 . . . MISSES SIZES. SPORTSWEAR, STREET FLOOR.

HOVLAND SWANSON

National Officer Is Delta Zeta Guest

It was a weekend filled with activity for alumnae and collegiate members of Delta Zeta sorority, who took part in the annual State Day program, held Saturday in Omaha, and attended by more than 250 representatives.

Participating in the program was Miss Cheryl Fegley of Lexington, Ky., national traveling secretary for the sorority, who currently is in Lincoln as the guest of the collegiate chapter on the University of Nebraska campus.

From the left are Miss Fegley; Miss Maggie Fritz of Omaha, chapter president; Mrs. Ollie Westfall, Lincoln Alumnae representative; Miss Laura Oppegard; Miss Marion Westendorf (standing); Miss Pat Reinke of Deshler; and Miss Kathy Humble.

The visitor will leave Wednesday to visit chapters at the University of Connecticut, Storrs, Conn., and Morehead State University, Morehead, Ky.

State Organizations Elect Officers

Mrs. Robert H. McIntire of Hastings, was named president of the Nebraska State Medical Auxiliary Tuesday afternoon at the organization's annual spring meeting at the Hotel Fontenelle in Omaha.

Chosen president-elect was Mrs. John Filkins of Omaha, and elected first vice president was Mrs. Frank Cole of Lincoln. Other new officers are Mrs. James Carlson, Verdigre, second vice president, and Mrs. S. F. Moessner, Lincoln, treasurer. Named to the board were Mrs. John Christlieb, Omaha; Mrs. Frank Tanner, Lincoln; Mrs. Jack Kaufmann, David City; and Mrs. Melvin Hoyt, North Platte.

Convening at the Hotel Lincoln through Wednesday noon are the members of the Nebraska Dental Assistants Association who Tuesday afternoon elected Mrs. Blanche Sutton of Lincoln, president of the association.

Other officers named are Mrs. Mary Heineman, Fremont, first vice president; Mrs. Mary Lillard, Omaha, second vice president; Mrs. Sonja Schildt, Pleasant Dale, secretary; Mrs. Darlene Young, Hampton, corresponding secretary; and Mrs. Irene Murphy, Lincoln, treasurer.

Named to the board for one-year terms were Mrs. Joan Bale, Omaha, and Mrs. Sharon Ingham, Lincoln, and elected for two-year terms were Miss Clara Duesterhoeft, Blue Hill, and Miss Darlene Goedeken, Columbus.

Mrs. Nita Bramble of Hastings, outgoing president, will serve as chairman of the advisory council assisted by Miss Mary Haney of Omaha, and Mrs. Mary Hallstad, of York.

A highlight of the convention banquet Tuesday evening was the presentation of awards. Named outstanding clinician was Miss Shirley Clare, Omaha, with Mrs. Joan Bale, Omaha, second.

Bridge: a case of larceny

B. Jay Becker

North dealer.
Neither side vulnerable.

NORTH
♠ A 10
♥ 10 4 3
♦ A 8 7 6
♣ A 10 9 2

WEST
♠ Q J 9 6
♥ K
♦ J 9 4 2
♣ J 6 5 3

EAST
♠ 8 7 5 3
♥ Q J 9 6
♦ 10 5
♣ K 8 7

SOUTH
♠ K 4 2
♥ A 8 7 5 2
♦ K Q 3
♣ Q 4

The bidding:

North	East	South	West
1 ♦	Pass	1 ♥	Pass
1 NT	Pass	3 ♦	Pass
3 ♥	Pass	4 ♥	

Opening lead — queen of spades.

A fine declarer makes not only the tricks that really belong to him but also some that don't. These additional tricks are often the result of a calculated effort by him to induce a mistake by the defense.

Here is an example of such a case. South is in four hearts and West leads a spade. If you look at all four hands you can see that South should go down one. The trumps are divided 4-1 and the diamonds 4-2, and he should therefore lose three hearts and a club.

But if declarer pays close attention to his knitting, he is likely to make the contract. While he does not see the opponents' cards and hence does not know that the trumps are divided 4-1, he should plan his play on the assumption that this is the case.

He realizes that a 3-2 trump break would automatically give him the contract, so he takes steps to try to overcome a 4-1 division. In line with this, he wins the spade in dummy with the ace and returns the ten of hearts.

Now put yourself in East's shoes, imagining you see only your hand and dummy's. How many players do you know who would play the six on the ten?

Most of them would cover with the Jack, and no sooner would they do this than declarer would make the hand. He would play the ace, spearing the king, cash the king of spades, ruff a spade, and lead a heart from dummy. East would make two trump tricks and a club, but South would make the contract.

Note that if declarer's first trump lead from dummy is the three, East would of course follow low. Eventually, South would lose three trump tricks and a club to go down one, because of his failure to give East a chance to make a mistake.

Abby: accept facts

Abigail Van Buren

DEAR ABBY: My mother is a widow in her early seventies who has been "dying' for the past 25 years. She keeps praying to die, and says she "knows" she will not live much longer. The doctors tell me there is nothing wrong with her.

It is very depressing to be around her. I want to be a loyal daughter, but I am so tired of hearing her say that she is praying to die, when there are so many people who are praying to stay alive.

The biggest problem is that she demands so much of my time. I am married and have my own family, Abby, and I just can't run over there and spend every day with her. I feel a responsibility to my mother, but she makes me feel guilty if I don't see her every single day. I have three brothers and two sisters. Have you any suggestions?

TIED TO MOM

DEAR TIED: If you've heard her "praying to die" story for 25 years, you should be used to it by now. You should also realize that she probably doesn't mean it, and she could be a little sick. Handle her as you would a demanding child. Be compassionate and patient, but firm. Give her what time you can, and don't feel guilty about the rest. Your problem is not your mother. It's your inability to accept a situation which you can't change.

DEAR ABBY: Why do parents teach their children that we are all "brothers," and therefore should not judge another by his race, color, or the church he goes to. But when their own son or daughter gets serious with someone of another race, religion or color, they wring their hands and say, "You are breaking our hearts." Why?

MADISON, WIS.

DEAR MADISON: Good question. All parents want their children to have the greatest possible happiness in life. Marriage, at its best, has many problems, but a "mixed" marriage poses even more. This is not to say that all such marriages are doomed to fail. But in a mixed marriage, the percentages are always against the house divided.

DEAR ABBY: We have a dear friend who is in her early 50s. She's attractive and younger looking and has been a widow for a few years. Her children are grown and married.

It seems that her boss, a twice married and twice divorced man in his 30s, has sold her a bill of goods. He wants to marry her! And she is apparently buying it!

We, her friends, have tried to convince her that it would be a mistake to marry this man — that he is looking for a mother, not a wife. What do you think?

CONCERNED

DEAR CONCERNED: I think the most useless thing in the world is unsolicited advice. Save yours.

Spring Makeover

Josephine Lowman

There are many women who are seriously overweight but I think there are just as many, or more, who remain chronically just 5 to 10 pounds overweight. While the latter is not such a threat to health, it can make the difference between a truly lovely figure and one which is a little chubby or matronly.

Are you just 5 or 10 pounds away from a youthful silhouette? If so, you can lose the unwanted weight quickly by following my Nine Day Diet which is now appearing in my column. I am printing menus each day for the following day as part of my quick SPRING MAKEOVER. Most women who follow it lose 6 or 7 pounds, some as much as 10, and practically all at least 5 pounds.

These are the menus for tomorrow.

BREAKFAST
One poached egg on toast
Black coffee

LUNCHEON
One medium hamburger cake (cooked without butter and made of lean meat)
Celery sticks
One glass skimmed milk
Two raw carrots

DINNER
Small lean steak
One-half cup cauliflower
One baked potato (No butter. Medium sized potato has only about 90 calories)
One orange
One glass skimmed milk before bedtime

If you have missed some of the menus or would like to have the complete diet in booklet form send 10 cents and a stamped, self-addressed envelope with your request for it. Address Josephine Lowman in care of The Lincoln Star.

Downtown 9:30-5:30, Thur. 10-9. Gateway 10-9, Sat. 10-6

Miller & Paine

Have a Carpet Problem?

Ask for Mel Schock, one of our Downtown Store expert carpet salesmen. He will be glad to show you carpeting in a range of styles and colors from many famous makers. Perhaps he can show you just the right throw rugs to perfectly accent your luxurious newly carpeted room. Mr. Schock has had years of experience in carpeting and is waiting to help you. Call 432-8511 or 434-7451 to make your home appointment today . . . or come to the 6th floor Downtown, Lower Level Gateway.

SPECIALLY PRICED! FAMOUS CUSTOMCRAFT'S CLOUD 7 PUMPS . . . MAKE YOU FEEL LIKE YOU'RE WALKING ON AIR. COMFORTABLE, VERSATILE MID-HEELS WITH ELASTICIZED TOPLINE FOR PERFECT FIT . . . CHOOSE NEW COLORS IN CALF, PATENT OR TORTOISE PATENT. SHOE SALON, STREET FLOOR.

MEISINGER'S "YOU CAN STAND ON OUR REPUTATION"

OFFERS MORE FOR LESS

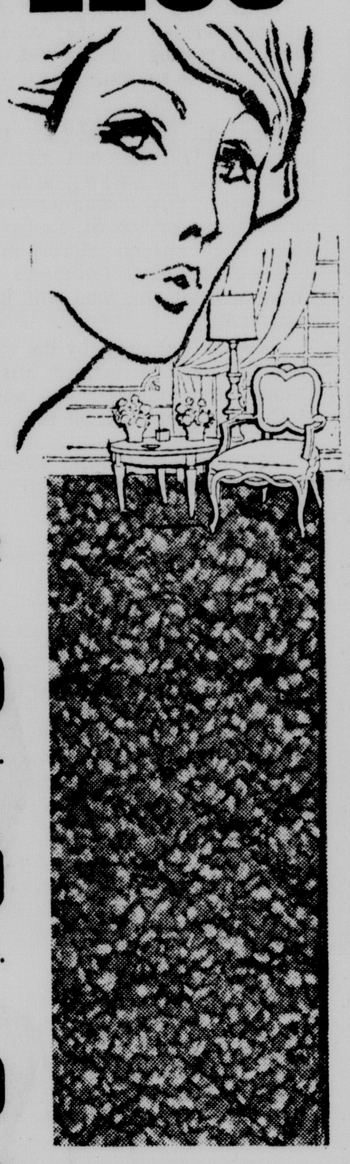

- MORE SERVICE
- MORE QUALITY
- MORE SAVINGS

CARPET INSTALLED

OVER-RUBBER CUSHION AT ONE LOW-LOW PRICE
ABSOLUTELY NO HIDDEN CHARGES
HUNDREDS OF YARDS IN STOCK FOR IMMEDIATE INSTALLATION

DEAL 1 — Continuous Filament Nylon. 2 Rolls-2 Colors. REG. 7.95 — 5.99 SQ. YD. Installed With Rubber Cushion

DEAL 2 — Beautiful Clear Bright Colored Candy Stripe Carpet 100% Acrilan—All One Level Loop Pile. REG. 8.95 — 6.99 SQ. YD. Installed With Rubber Cushion

DEAL 3 — Sequoyah 100% continuous Filimant Nylon Pile. Tip Sheared to form a most pleasing pattern. Outstanding Value. REG. 9.50 — 7.99 SQ. YD. Installed With Rubber Cushion

DEAL 4 — Superb Carpet of Continuous Filament Nylon Pile-Multi-Level Surface To Make Rooms Come Alive. REG. 10.95 — 8.99 SQ. YD. Installed With Rubber Cushion

DEAL 5 — "Here It Is" The Kodel Shag You Have Always Wanted At A Price Thats Truely A Value. REG. 11.95 — 9.99 SQ. YD. Installed With Rubber Cushion

DEAL 6 — Stevens Gulistan Parsifal Acrilan Acrylic Pile. 2 Rolls Only At This Price. Reg. $13.50 — 10.99 SQ. YD. Installed With Rubber Cushion

Terms To Suit Your Budget

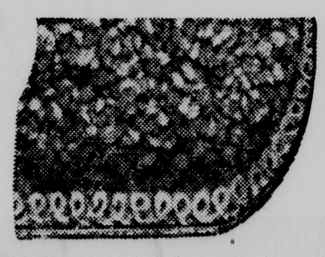

Open Thurs. Eve. 'til 8:30 P.M.

WHATEVER KIND OF CARPET YOU WANT BE SURE AND SHOP MEISINGERS AND CHOOSE YOUR OWN "DEAL" ALL ABOVE CARPET IN STOCK. ALL CARPET PRICES ABOVE INCLUDE CARPET-CUSHION AND INSTALLATION. CALL NOW FOR FREE ESTIMATE.

MEISINGER'S "YOU CAN STAND ON OUR REPUTATION"

Phone 432-3601 335 No. 27th Street

Bill Permitting Freeholder Petition Transfers Advanced

By VIRGIL FALLOON
Star Staff Writer

The Legislature's Education Committee advanced to the floor Tuesday an amended bill permitting freeholder petition transfers from elementary and non-accredited school districts to accredited kindergarten-through-twelfth-grade (K-12) districts.

Under committee-sponsored LB1378, any landowner or renter with school age children can petition directly to the board of a school district to which transfer of homestead lands is being sought.

While the committee advanced LB1378, it held a companion bill, LB1377, prohibiting the formation of any new school except unified K-12 districts after July 1, 1970.

Possible Amendment

Committee Chairman Lester Harsh said LB1377 was held for decision and possible amendments during the committee session Wednesday.

Sen. Henry Pedersen of Omaha, a co-sponsor, said the two bills are "compromises" to controversial LB1342, which would have provided for mandatory school district reorganization into K-12 districts of 1,400 pupils or 550 square miles. That bill has already died in committee.

Pedersen said LB1378 gives an individual landowner "freedom of choice" in getting his children into an accredited K-12 district.

Likewise, Pedersen said, LB1377 does not force any school district to reorganize, but it does declare any new districts formed after 1970 "must be unified K-12 districts as the public policy of Nebraska."

Backing Measure

Support for the two bills came from the Nebraska State School Boards Association and the Nebraska State Education Association.

However, S. H. (Zeke) Brauer Jr., executive secretary of the Nebraska School Improvement Association (NSIA), charged the freeholder petition measure "is not freedom of choice."

"There's no freedom of choice for transferring from the big city schools to rural districts for people who want to escape from the big school systems," he said.

"It would permit people to jump out of Class I (elementary) districts, but provide no goal for reorganization. It would be chaos."

Stop Formation

Brauer also said LB1377 would stop the formation of any new Class VI (rural high school) districts.

"The bill is mandatory reorganization, in effect," he said, "because many rural and small town areas planning Class VI districts would be stopped in their tracks."

"The NSIA is not opposed to reorganization, but is only trying to hold onto the reorganization 'options' we now have," he said.

Retain Provisions

The Nebraska Stock Growers Association urged the committee to retain provisions for merger of small elementary districts into a larger elementary district and the Class VI high school district.

Bob Hanna of Valentine, association spokesman, said Class VI option is needed "in the rural, sparsely populated areas."

"It is the only educational solution there," he added.

Stifling Schools

But Sen. Orval Keyes of Papillion said Class VI districts are being used in some rural areas to "stifle" the school systems of cities and small towns.

In other action, the committee killed LB1057, proposing to revise the present formula for state aid to schools.

Advanced was LB1098, providing for partial refund of teacher certificate application fees, while LB1097, setting up budget and notice procedures for Educational Service Units, was held.

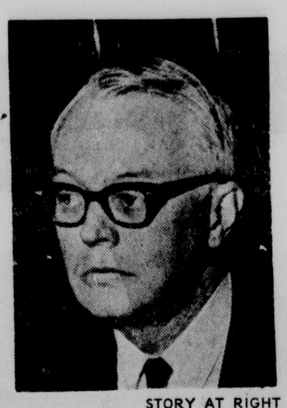

STORY AT RIGHT

SEN. RICHARD MARVEL

Legislative Calendar

By The Associated Press
April 29, 1969.
78th Legislative Day

Convened at 9 a.m.
Permitted withdrawal of LB207.
Received new bill, LB1381.
Received and laid over Resolution 43.
Advanced LB286 and LB578 from general file.
Returned LB1063 to select file for amendment.
Adjourned at 11:51 a.m. to 9 a.m. Wednesday.
Committee actions:
Banking, Commerce & Insurance — Amended and advanced LB739 and LB1023; advanced LB804; killed LB's 973, 1242 and 627.
Budget — Considered University of Nebraska budget.
Revenue — Heard and held LB's 1232, 1250, 1257 and 1360.
Public Health and Welfare — Heard and held LB1081 and LB1354.
Education — Heard and advanced LB1098; heard, amended and advanced LB1378; heard and killed LB1057; heard and held LB1097 and LB1377.

Ball Game Winners. The "Sunday Journal and Star" Sports Section carries a full account.

Marvel Says Pending Bills Would Double Taxes

Sen. Richard Marvel of Hastings Tuesday said both sales and income tax rates would have to be doubled to support state agency budgetary needs and pending legislation which calls for increased spending.

Pending bills would cost nearly $95 million if they are eventually approved by the Legislature, Marvel said.

Furthermore, he told the Legislature, Gov. Norbert Tiemann's claim that his executive budget proposal could be funded within the limits of a 10% personal income tax and a 2½% general sales tax "will not hold water."

The governor's budget would "cost much more than this," Marvel said.

The Budget Committee chairman was prompted by questioning from Sen. Terry Carpenter of Scottsbluff, who asked whether pending proposals would not force the 2% sales tax rate to 4%, and the personal income tax rate from 10% to 20%.

Marvel thereupon distributed copies of a fact sheet estimating the cost of 18 pending bills. The total figure was $94,845,578.

Not included in the list is the proposal to fully fund state aid to education, a bill whose costs approach an additional $40 million a year.

Budgetary discussion erupted on the floor as senators probed a major proposal to transfer mental patient care costs from county governments to the state. The fiscal impact of that bill is figured at $25 million for the biennium.

"What we do today will set the tone for the rest of the session," Marvel cautioned.

Senators advanced two bills providing assistance to cities and counties, in effect delaying a choice between alternative proposals.

Marvel's fact sheet indicated that legislation already enacted will cost $752,223 in general fund money.

The list of pending proposals:

LB19, extending medicaid, $14,147,265.
LB65, telecommunications building, $3,400,000.
LB177, Omaha vocational technical school, $1,000,000.
LB209, increased welfare, $2,056,049.
LB286, mental patient care costs, $25,112,047.
LB453, Boys Training School gymnasium, $640,000.
LB464, food inspections, $404,617.
LB514, aid to dependent children, $1,051,514.
LB538, state aid to nursing schools, $765,225.
LB601, Eastern Boys Training School, $8,454,840.
LB619, aeronautics cash fund, $1,936,129.
LB632, school aid, $3,109,030.
LB852, medical assistance, $11,200,000.
LB855, mental retardation, $2,135,259.
LB941, aid to area vocational technical schools, $2,709,000.
LB978, student loans, $14,467,052.
LB1229, student fees, $781,000.
LB1280, aid to junior colleges, $1,476,460.

Jet Overshoots Runway; No One Reported Injured

Lansing, Mich. (UPI) — A United Air Lines jetliner with 77 passengers and a crew of six overshot a rain-slick runway while landing Monday causing minor damage to the craft but no injuries.

The Boeing 737 ended up about 300 feet beyond the main east-west runway at Capital City Airport mired in a foot of mud.

The flight originated in Lincoln, Neb., with stops in Chicago and Grand Rapids, Mich. It was destined for Cleveland, Ohio, and Newark, N.J.

Hydrangeas 2 bloom ... $3.50 cash & carry
Delivered $5
Azalealand
Flora, Greenhouses, 37th & Prescott

Measure Requiring Payments From Parents Of Deaf, Blind Students Held

The Legislature's Public Health and Welfare Committee voted Tuesday to hold a bill which would require parents of students at Nebraska schools for the blind and deaf to pay the costs of their childrens' board and room.

The decision to hold the bill for possible amendment came after a kill attempt failed on a 3-4 vote.

More than 100 parents of deaf and visually handicapped children turned out during a public hearing to protest the measure, Emerson Sen. Elmer Wallwey's LB1354.

Wallwey said the proposal was the result of an interim study committee. He said the bill would equalize between the situation now faced by parents of mentally retarded children who must pay such costs when their children attend the Beatrice State Home for the mentally retarded.

"What's fair for one should be fair for the other," he suggested.

The parents at Tuesday's hearing countered with claims that the bill was "discriminatory and unfair." One opponent, Gene Agee of Omaha, said the bill might be unconstitutional "because it is class legislation."

Other opponents said there was a difference between the education afforded the retarded and the visually handicapped or deaf.

Charles M. Gallehon of Omaha said the deaf or blind student "is not a liability to the state but an asset." Students leave the special schools and become taxpaying citizens, he contended.

Sen. Hasebroock Named Chairman Of Conflicts Unit

The newly-formed Conflicts of Interest Committee Tuesday elected Sen. W. H. Hasebroock of West Point as its chairman.

The committee was created by LB75, under which a code of ethics is developed so that activities of government employes and representatives will not conflict with public interest.

The committee reported that June 13 is the deadline for the filing of initial reports of income, investments and business interests of legislators, constitutional officers, members of independent boards and commissions, directors and officers of public power districts and those employes earning $6,000 a year or more.

Other committee members are Sens. Fred Carstens of Beatrice, George Syas of Omaha and Leslie Stuil of Alliance from the Legislature, Atty. Gen. Clarence Meyer and lay members David Osterhout of Crete and the Rev. Dr. Robert Palmer of Lincoln.

License Okayed For Kraal Club

Lancaster County Commissioners Tuesday recommended approval of a bottle club license for Ben Dolan for the Kraal Club at 3735 No. First.

No one appeared in opposition to the application at a public hearing Tuesday before the board.

take off for an American Airlines stewardess career

Here's your ticket to a brand new beautiful life. Fly an average of 19 hours a week to New York, Boston, Dallas, San Francisco, Toronto, Mexico City and points between. Enjoy worldwide vacation travel advantages. Typical earnings after one year, over $500 a month, plus generous expense allowances.

If you qualify—
☐ Age over 19½
☐ 5'2" to 5'9"
☐ Single
☐ High school graduate
☐ Weight 100-140 in accordance with AA standards
☐ Normal vision without glasses (contact lenses considered)

OMAHA INTERVIEWS
Fri., May 2—5pm-9pm
Sat., May 3—9am-1pm
Blackstone Hotel
American Airlines Suite
NO APPOINTMENT NEEDED
No Phone Calls, Please

Or, for information, write Mgr. of Stewardess Recruitment, 3300 W. Mockingbird, Dallas, Texas 75235

American Airlines
An Equal Opportunity Employer

This Coupon Worth
$1.00 OFF
ON YOUR NEXT ROLL OF
KODACOLOR FILM
WHEN BROUGHT IN FOR DEVELOPING & PRINTING
(Coupon Must Accompany Order)
Calandra's HALLMARK
CAMERA-CARD & PARTY SHOP
1211 O ST., Downtown Lincoln

BRANDEIS
In Lincoln

DOOR BUSTERS

It's Main Floor Days! Hundreds of items drastically reduced. Limited quantities on doorbusters, so sorry, no mail or phone orders. Be here early for these! Charge yours.

Save on women's blouses and shirts
Orig. 5.00-7.00 **2.22**
Cottons, polyester crepes in white and colors. Also many prints. Sizes 30 to 38.
Blouses main floor

Low, low price on women's slippers
99¢
You'll want several pairs of these slippers available in many colors. Small, medium, large.
Notions main floor

Women's shifts of 100% cotton
1.99
A good selection of solids, stripes and prints in sizes small, medium and large.
Lingerie main floor

Women's wigs of 100% human hair
25.99
Discontinued wig styles and shades. All 100% human hair. Go ahead and charge yours.
Wigs second floor

Save on women's handkerchiefs
3 for $1
Select from pretty cotton embroideries. White on white or color on white. Charge it.
Handkerchiefs main floor

Sale of women's fabric gloves
1.59 pr.
2 prs. 3.00
Smartly styled gloves in shorty, novelty or longer lengths. Cotton or nylon in 6½ to 7½.
Gloves main floor

Stretch panty girdle of Lycra®
2.99
Lycra® spandex tricot panty girdle with new short leg. Stretch lace trim. Good buy.
Lingerie main floor

Watches in every size and shape
7.99
Some with big, bold faces, some with dainty traditional faces. Assorted bands. Charge several.
Jewelry main floor

Fashion whimsies in many styles
1.89 ea.
2 for 3.00
Select from a great group of different colors and styles. Buy two and save even more.
Millinery second floor

One day only to save on shifts
Orig. 3.99 **2.99**
Travel shifts that are wrinkle resistant, colorfast and completely washable. No iron also.
Fashion accessories main floor

Turtle neck dress shirts for men
2.00
100% polyester tricot dress shirts with French cuffs in white. Sizes M,L,XL.
Men's Furnishings main floor

Save! Men's famous name dress shirts
2.99
Traditional styles with button down collars. Cotton oxford cloth. Long sleeves. 14½-16½, 32-35.
Paddock Shop balcony

Men's mock turtle cotton knit shirts
Orig. 2.99 **1.99**
Mock turtle neck 100% cotton knit shirts in white, yellow, green, navy, brown. S,M,L.
Men's Furnishings main floor

Chocolate covered peanuts and cluster
79¢ lb.
Milk chocolate covered peanuts and dark chocolate cream peanut clusters.
Candy main floor

Chocolate Nutzie & Orange Sticks
79¢ lb.
Milk chocolate nutzies and dark chocolate orange sticks.
Candy main floor

Kodak Color Film for Instamatics
99¢
Fresh Kodak color film for all your Instamatics. Limit 2 to customer.
Cameras main floor

main floor days sale

IGA Out of this

GET VALUE PRICES
Plus S&H Green
STAMPS
at most Lincoln IGA Stores

Prices Effective April 30, May 1-2-3

We Reserve The Right To Limit Quantities

SAVE BIG THIS WEEK ON FAMOUS QUALITY KRAFT FOODS

Kraft Tasty
BARBECUE SAUCE
Reg., Smoky, Garlic
18 oz. Jar
Save 6c
33c

Kraft Salad Oil	Save!	48-oz. Btl.	89¢
Kraft Salad Mustard		2 6-oz. Jars	19¢
Kraft Mustard	With Horesradish	2 6-oz. Jars	19¢
Kraft Marshmallows	Jet Puff	10-oz. Pkg.	19¢
French Dressing	Kraft	2 8-oz. Btls.	49¢
Kraft Miracle French Dressing		2 8-oz. Btls.	49¢

Cherry Pie Mix Wilderness... Tasty, easy to fix pies — No. 2 can **49c**

Mandarin Oranges Save 25c on 5 — IGA... just right in salads! — **5** 11 oz. cans **$1.00**

Catsup Del Monte — 3 20-oz. Btls. $1.00

Folger's Coffee Reg., Drip, Electric Perk — 3 Lb. Can $2.09

VALUE PRICED

Delicious and Easy to Fix

KRAFT DINNERS
Macaroni and Cheese
7¾ oz. Pkg.
17c
Save 4c

VALUE PRICED

Delicious
KRAFT JELLY
Apple Blackberry, Apple Grape
Apple
Strawberry
4 18 oz. Jars **$1.00**
Save 48c on 4

Pork & Beans Van Camp — No. 2½ Can 28¢

First Pick Pickles Sliced Sweet or Whole Kosher Dills — 32-oz. Jar 49¢

Tuna Del Monte Chunk Light Meat — No. ½ Can 29¢

Detergent Plush Green Liquid — 2 32-oz. Btls. $1.00

Peanuts Jumbo Sugar Roasted — 16-oz. Size 49¢

Coconut Tru Vu Stacks or Cubes — 3 10½ oz. pkgs. $1.00

Whole Cashews Krispie — 13½-oz. tin 99¢

Canned Pop Peer Asst. — 12 12 oz. cans $1.00

Faultless Fabric Finish (20 oz.) or Spray Starch (22 oz.) — can 65¢

Bleach Snow White — gal. 39¢

VALUE PRICED

IGA
TOMATO JUICE
Rich, Red and Delicious!
4 46 oz. Cans **$1.00**
Save 25c on 4

VALUE PRICED

Plush
FACIAL TISSUE
White, Pink or Assorted
5 Boxes of 200 **$1.00**
Save 15c on 5

VALUE PRICED

Mary Baker
CAKE MIXES
Chocolate, White, Yellow
4 19 oz. Pkgs. **$1.00**
Save 18c on 4

VALUE PRICED

Famous
DIAL SOAP
White, Pink, Gold, Aqua
5 Bath Bars **$1.00**
Save 10c on 5

TV TRUE VALUE BRAND

FROZEN
LEMONADE
Top Quality

Favorite Warm-Weather Drink! — 6 oz. Can **9¢**

Golden Shore **Fantail Shrimp** Flying Jib Frozen Breaded — 10 oz. pkg. 89¢

Cut Corn Good Value Frozen or Gr. Beans Mix. Veg., Peas, TV Onion Rings — 3 pkgs. $1

Potatoes Good Value Frozen Crinkle Cut — 5 lb. bag 89¢

MORTON FROZEN
CREAM PIES
ASSORTED FLAVORS
VALUE PRICED
4 14 oz. Pkgs. **$1.00**

FROZEN
TV POT PIES
CHICKEN — BEEF — TURKEY
VALUE PRICED
5 8 oz. Pkgs. **89c**

Celery Hearts Family Choice — pkg. 39¢

Winesap Apples Washington — 2 Lbs. 45¢

Onions Meduim Yellow — 3 lbs. 25¢

Carrots Crisp and Crunchy — 2 1 lb. Pkgs. 25¢

Cherry Tomatoes — Pt. 29¢

LEAF LETTUCE
Romaine, Endive or Red
VALUE PRICED
Bunch **25c**

World Values!

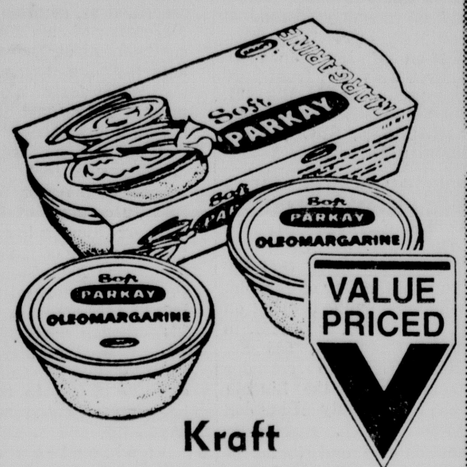

Kraft

SOFT PARKAY

Margarine

3 $1.00 1 Lb. Pkgs. Save 30c on 3

Tasty

KRAFT CHEESE

Sliced American

12 oz. Pkg. **49c** Save 14c

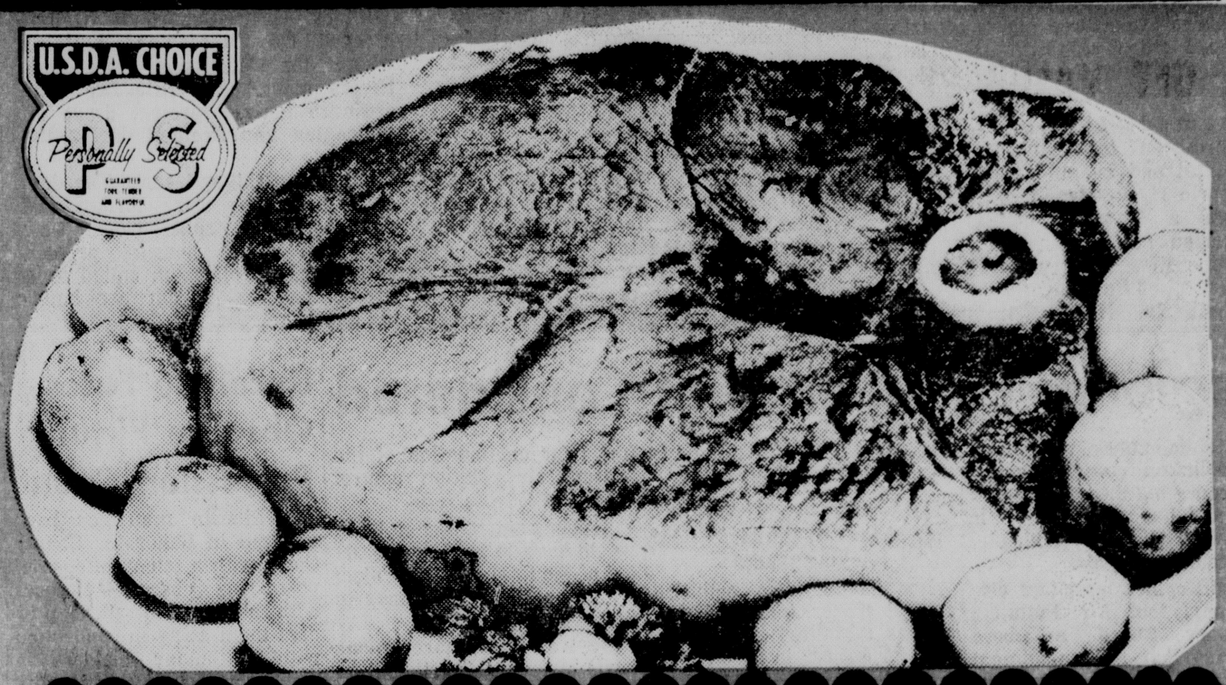

ROUND STEAK

USDA Choice Personally Selected

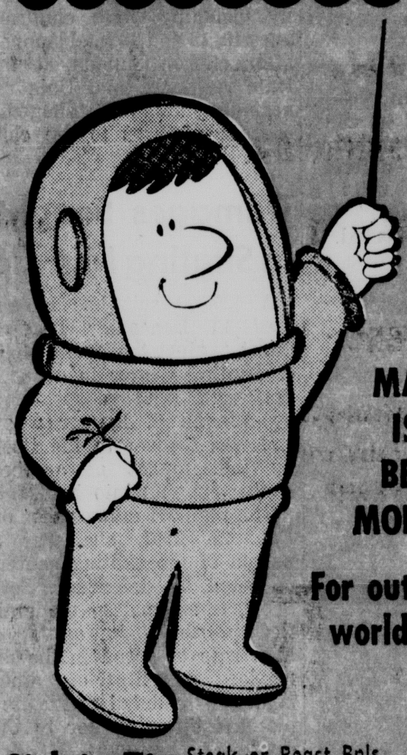

With True Value Trim!

VALUE PRICED

MAY IS BEEF MONTH

lb. **79¢**

For out of this world flavor

Boneless Round Steak	USDA Choice PS with TVT	lb.	89¢
Bottom Round Steak	Bnls. USDA Choice PS with TVT	lb.	89¢
Top Round Steak	Bnls. USDA Choice PS with TVT	lb.	99¢
Ground Round Steak	Full of Flavor	lb.	79¢
Boneless Rump Roast	USDA Choice PS with TVT	lb.	98¢
Sirloin Tip	Steak or Roast Bnls. USDA Choice, PS with TVT	lb.	$1.09
Minute Steaks	Waste Free	lb.	99¢
Pot Roast	Bnls. Heel of Round or Beef Stew	lb.	89¢

ICE CREAM

IGA Asst. Flavors

Try Kraft Ice Cream Toppings Asst. 4 10 oz. Jars $1

½ Gal **59c**

Kraft Orange Juice	Healthful	32 oz. jar	43¢
Colby Cheese	Kraft Midget Horns	16 oz. pkgs.	85¢
American Cheese	Kraft	2 lb. pkg.	$1.49
Ice Cream Novelties	TV Ass't.	pkg. of 12	49¢
Biscuits	Pillsbury Buttermilk or Ballard Sweet Milk	3 8 oz. pkgs.	25¢

VALUE PRICED

SAVE ON

MARY BAKER OR CAROL COOKIES

Wide Assortment

4 $1.00 Reg. Pkgs. Save 16c

Fleming's Flavor Rich

COFFEE

VALUE PRICED

- More flavor per cup
- More cups per pound Regular, Drip or Electric Percolator

Lb. Can **59c** Save 10c

Skinless Franks

Good Value... It's cookout Time! Lb. Pkg. **49c**

Realemon	Lemon Juice	16 oz. btl.	39¢
Bouillon Cubes	Wyler's Beef or Chicken	pkg. of 15	25¢
Sweet Rolls	IGA Reg. 39c a pkg.	3 pkgs.	$1.00
Vitalis Hair Dressing	Reg. $1.25	7 oz. size	97¢

SAVE ON

COLGATE TOOTHPASTE

Reg. $1.05

VALUE PRICED

6¾ oz. Tube **79c**

FLEMINGS

TEA BAGS

VALUE PRICED

Pkg. of 48 **55c**

GET S&H GREEN STAMPS AT MOST LINCOLN IGA STORES

ORANGES AND GRAPEFRUIT

VALUE PRICED **20** for **$1.00**

Mix or Match Texas Red GRAPEFRUIT or Calif. Valencia ORANGES

Potatoes

VALUE PRICED

U.S. No. 1 Family Choice Russetts 10 lb. bag **59c**

DOUBLE G IGA
48th & O
Double G Gives Community Blue Stamps

MR. "B" IGA
48th & Van Dorn

B & R IGA
17th & Washington

LEON'S FOOD MART IGA
Winthrop Rd. & Ryons

IGA MANOR MART
7041 East O Street

PETE'S IGA
648 No. 31st

REIFSCHNEIDER'S IGA
1216 No. 10th

TRIXE'S IGA
13th & K

KLEIN'S IGA
815 So. 11th

PHIL SMITH'S IGA
1647 South 25th

BILL & TONY'S IGA
6201 Havelock

MOHR'S IGA
3534 South 48th

BETHANY IGA
1432 No. Cotner

LEROY'S IGA
13th & High

DELL'S IGA
710 B Street

FOOD KING IGA
1920 West "O" St.

Guard Moves Into Illinois, N.C. Cities

By United Press International

National Guard troops Tuesday were ordered into Cairo, Ill., and Winston-Salem, N.C. — two cities racked by nights of gunfire, firebombing and brick throwing in black neighborhoods.

Police in other cities were on the alert for new outbreaks of racial violence. With the coming of spring weather, tensions in many communities mounted.

The Illinois National Guard was ordered into the historic river town of Cairo after three nights of strife, capped when rifle fire drove back policemen and firemen early Tuesday.

Armed Illinois National Guardsmen took up posts at a hospital and an auto agency in the historic river town of Cairo to enforce a 9 p.m. curfew. Police reported no incidents Tuesday night.

3 Exchanges Told

Similarly, North Carolina Gov. Bob Scott sent 150 to 200 guardsmen to Winston-Salem following two nights of vandalism by roaming bands of Negroes. Twelve small fires, six store break-ins and three exchanges of gunfire were reported in the tobacco city Monday night.

San Francisco was wary following a flare-up between a police tactical squad and members of the Black Panthers Party Monday. Hundreds of police moved into the city's Fillmore District to put down that disturbance.

Police armed with carbines patrolled the streets of Linden, N.J., enforcing a 9 p.m. curfew imposed because of an outbreak of window smashing and firebombing by gangs of youths.

Mayor John R. Gregorio declared the curfew late Tuesday and ordered all liquor stores closed after scattered incidents of vandalism during the day.

At Winston-Salem, police hoped to keep the lid on a Negro district which has undergone gunfire, fires and brick throwing. The situation was much the same at Linden, N.J., where helmeted police chased more than 200 black youths from the business section Monday night.

Convicts Feuding

Even a penitentiary was not immune. All convicts at California's San Quentin Penitentiary except those performing essential services were ordered locked in their cells Tuesday in hopes of quelling racial feuds which have left three blacks dead and four whites wounded.

Illinois Gov. Richard B. Ogilvie ordered 175 Guardsmen to Cairo, where the Mississippi and Ohio Rivers meet, after rifle fire from a Negro housing project drove off policemen and firemen during the night.

Monday night and early Tuesday, eight firebombs were thrown and gunfire twice spat from the Pyramids Court housing project. Firemen and policemen called to a fire-bombed health department building had to retreat.

FAREWELL TRIBUTE . . . paid Pastor Gage and his wife Linda, and their children, Melodie, 8, and Ricklin, 10.

Pastor Gage Honored

Members of the young adults group at College View Seventh-Day Adventist Church held a farewell program Tuesday night for its associate pastor, R. C. Gage, and his wife and two children, who are leaving to accept a pastorate in California.

Pastor Gage will serve the 3,200-member Loma Linda University Church about 60 miles from Los Angeles, where many of the members are medical students at the church's medical college on the campus.

During his four years in Lincoln, Pastor Gage has been active in the Lincoln Action Program (LAP), was a member of the Nebraska Council on Alcohol Education and Lincoln's Police Speakers' Bureau and was instrumental in opening the "Good Neighbor House," the Seventh-Day Adventist clothing distribution center at 1947 S.

Texas U Coed Wins Hearst Writing Honor

Washington (UPI) — Rena M. Pederson, 21, a journalism student at the University of Texas, Tuesday won the William Randolph Hearst national collegiate writing championship.

Miss Pederson, daughteer of Mr. and Mrs. R. J. Pederson of San Angelo, Tex., won out over seven other finalists to become the first coed to win in the nine years the awards have been presented.

At an awards luncheon on Capitol Hill, she was presented with her first place prize, a $1,500 scholarship and a gold medallion.

Steven R. Knowlton, 21, a senior at the University of North Carolina, won second-place prize of a $1,000 scholarship and a silver medallion.

Charles W. Green, 21, a senior at the University of Colorado, placed third and received a $700 scholarship and a bronze medallion.

Bronze medallions also went to the other finalists: Harold Aldrich, 22, senior, University of Florida; David E. Bourdon, 20, junior, University of Maryland; and three students at Pennsylvania State University, seniors William Epstein, 20, and Paul Leving, 21, and sophomore Stephen D. Solomon, 19.

Regional Pollution Unit Considered

Establishment of a regional air pollution control agency incorporating the City of Lincoln and Lancaster County is being considered by both city and county officials.

Carl Kopines, assistant city attorney, told Air Pollution Advisory Board members Tuesday that an amendment to state legislation is now being considered that would permit expansion of the boundaries of the present city program to include a countywide regional program.

Kopines said the amendment, if introduced and passed by the Unicameral, would give county commissioners pollution control.

'No Reason'

"The county could establish and enforce different standards than what the city has, but there is no reason why they could not adopt our standards," he said.

Kopines said the City-County Health Department would still administer the air pollution control program.

He said after the meeting tha one reason for having countywide control is that "pollution of the air does not stop at the city limits."

Asking $45,000

Les Sanger, air pollution control officer, told the board he has submitted an application for $45,000 in federal funds for continuation of the present air polution control program.

Sanger said the local body would have to pay for $15,000 out of the total $60,000 project with all of the local money to be for personnel.

He said the three-to-one basis of federal participation is contingent upon the state authorizing the county to become part of the regional program.

Sanger said otherwise the federal government would participate on a two-to-one basis, which will mean receiving $30,000 in grants. He said other items of the budget would be either cut or reduced.

Nebraska Society Of Technologists Slate Conference

A speech on the anatomy of handwriting will highlight a banquet Saturday night of the Nebraska Society of Medical Technologists, who will meet for a two-day spring seminar Friday and Saturday at the Nebraska Center for Continuing Education.

The seminar, sponsored by the Nebraska society and the University of Nebraska College of Medicine, will also be attended by technologists from South Dakota, Iowa and Kansas.

High Soviet Dies

Moscow (AP) — Lt. Gen. Anatoly Kadomtsev, 49, commander of Soviet airborne antiaircraft defense, "tragically died while performing his duties," the news agency Tass reported. It did not specify the cause or date of death.

Lincolnite Faces Obscene Picture Possession Count

A Lincoln man has been charged in Lancaster County Court with a felony offense of possessing obscene pictures with the intent to sell, loan or give them away in connection with a Sunday incident in which three children allegedly were shown the pictures.

Elgie W. Hale, 38, of 138 So. 19th, specifically charged with possessing with intent to circulate obscene, lewd, indecent or lascivious books, pictures and photographs, requested a preliminary hearing which was set for May 14.

According to police, a family including three children, ages 10, 12 and 13, had stopped after church Sunday at the Hale residence and Hale reportedly showed the allegedly obscene pictures to the children.

Damages Sought In Skating Mishap

A $25,000 suit has been filed in Lancaster District Court against the Arena Roller Skating Center in connection with injuries sustained by Adeline S. Bruner when she was thrown to the floor by the impact of another skater running into her.

The plaintiff alleges that on Feb. 25, 1968, she was a patron of the skating center, operated by defendant, Seth Scott, when another unidentified patron, "skating at a high rate of speed in the direction opposite of other skaters" collided with the plaintiff throwing her to the floor.

As a result of the fall, the plaintiff received fractures requiring casts and splint and hospitalization.

She alleges negligence on the part of the defendants in failing to engage sufficient employes to prevent reckless skating by patrons and in allowing skaters to skate recklessly and in such a manner as to endanger safety of others.

Injuries In 4-Car Collision Leave Two Hospitalized

Two persons remained hospitalized Tuesday at Lincoln General Hospital with injuries suffered in a four-car accident Sunday at 16th and K, according to a hospital spokesman.

The spokesman said both were in fair condition.

They were identified as Louis J. Davies, 19, of 3035 Sheridan, the driver of one car, and a passenger in the auto, Diane C. Davies, 21, also of 3035 Sheridan.

The latter had been unconscious until Tuesday, the spokesman said.

Police said the Davies auto was involved in a collision with three other autos. The other vehicles were driven by Frank M. Sedoris, 33, of 1035 No. 52nd, John D. Gabelhouse, 22, of 7200 Lexington, and Pamela Jo Holloway, 27.

No other major injuries were reported.

Firemen Decide On 'Total Strike' For Des Moines

Des Moines, Iowa (AP) — Des Moines firemen responded to a district court order to return to work Tuesday by voting to go on "total strike" in their wage dispute with the city council.

Firemen's union officials said that means striking firemen, who had been standing by to answer calls at institutions such as hospitals, now will answer no fire calls at all.

The vice president of the Des Moines Association of Professional Fire Fighters, Jack Nicodemus, said 11 of the 330 strikers who left their jobs at 11 p.m. Monday helped battle an apartment house fire here early Tuesday.

4 Children Die In Bus

Warsaw (UPI) — An excursion bus carrying 37 school children plunged off a mountain road into a 16-foot ravine near Zakopane in southern Poland, the Polish news agency PAP reported. Four children and a woman accompanying them were killed, and 33 others were injured.

LEGAL NOTICES

NOTICE OF HEARING BOARD OF ZONING APPEALS

Notice is hereby given that the Board of Zoning appeals will hold a public hearing on Wednesday, May 7, 1969 2:30 p.m. in the City Council Chamber of the County-City Building, Lincoln, Nebr. on the following appeals.

1. Application of Paul & Myra Michand for a waiver to build an addition on Lot 11, Patrician Heights Addition, located at 5201 Heumann Drive.
2. Application of Wayne W. Kubert for an exception to permit an extention of a district where boundary line of a district divides a lot in single ownership as shown of record on Lot 7 and the South 35 feet of Lot 6, property located at 2911 North 53rd.
3. Application of Lois A. Cole relative to alleged errors on Lot 17, A & H Industrail Park in Sec. 8, T10N-R7E of 6th. P.M., located at 3435 North 46th St.
4. Application of Dr. Phil Etzelmiller for a waiver of rear yard requirements on Lot 7 and A part of Lot 9 Pioneer Acres, Block 1 on property located at 3221 Southgate Circle.
5. Application of Mrs. John D. Cejka for a waiver of front yard requirements on Lot 12, Blk. 101, Havelock Add., 5640 Seward.

DOUGLAS E. BROGDEN, Planning Director

NOTICE OF HEARING ON REPORT OF LINCOLN CITY-LANCASTER COUNTY PLANNING COMMISSION

Notice is hereby given that the City Council of the City of Lincoln, Nebr. will hold a public hearing on Monday, May 5, 1969, 1:30 P.M. in the Council Chambers, 555 So. 10th, Rm, B128, to consider recommendations of the Lincoln City-Lancaster County Planning Commission.

1. Application of Trend Homes of Nebr., Inc. for a change of zone from A-1 Single Family Dwelling to B Two Family Dwelling on the following described property; a tract of land in the S½ Sec. 34-T10N-R7E, beginning at the SW corner of the SE¼ of the SW¼ of said Sec. 34, thence easterly along the south line of the SE¼ of the SW¼ and the south line of the SW¼ of the SE¼ of said Sec. 34 a distance of 1650'; thence north along a line 327.3' east of and parallel to the west line of the SE¼ of Sec. 34 to its point of intersection with the south line of Trendwood 3rd Add., an addition to the City of Lincoln; thence westerly along the south line of said addition to its point of intersection with the perimeter of Wellington Greens Replat, a platted and recorded sub. in Lincoln, Nebr.; thence generally southerly and westerly along the perimeter of the aforementioned sub. to its interesection with the west line of the SE¼ of the SW¼ of said section, and the SW corner of Lot 1, Blk. 3, Wellington Greens Replat, said point being 384.66' south of the NW corner of the SE¼ of the SW¼ of said Sec. 34; thence southerly along the west line of the SE¼ of the SW¼ of said Sec. 34 to the point of beginning, located in the general area of 70th and Van Dorn.
2. Application of the Planning Director for a change of zone from K Light Industry to A-2 Single Family on Lot 4, Blk. 6 and Lot 4, Blk. 5, Woodland Terrace; AND from K Light Industry to A-1 Single Family Dwelling on Lot 83 I.T. and a portion of Lot 120 I.T. in the SW¼ of Sec. 8-T9N-R7E of the 6th P.M., Lincoln, Lancaster County, Nebr., more particularly described as, commencing at the NE corner of said SW¼; thence southerly along the east line of said SW¼, a distance of 258'; thence westerly along a line normal to the east line of said SW¼, a distance of 33' to the true point of beginning; thence continuing westerly along a line normal to the east line of said SW¼, a distance of 150'; thence southerly along a line parallel to the east line of said SW¼, a distance of 200'; thence easterly along a line normal to the east line of said SW¼, a distance of 150'; thence northerly along a line 33' west of and paralel to the east line of said SW¼, a distance of 200' to the point of beginning, located at 48th and Woodland.
3. Application of Kaceda Enterprises for a change of zone from A-2 Single Family to E Multiple Dwelling on Lots 10 & 11, ex. the No. 11' thereof and the W½ of the vacated alley abutting theron Mount Forest Addition, located in the vicinity of 46th and Dudley.
4. Application of Bertha McKoene for a change of zone from H-2 Highway Commercial to K Light Industry on the westerly most portion of Lot 136 I.T. N½ of Sec. 13-T10N-R6E, located at Yolande and Cornhusker.
5. Application of the Planning Director to amend the text of the zoning ordinance permitting the Planning Director to make minor amendments to special use permits.

HAROLD W. SPRINGER, City Clerk

Vote For
RICHARD
BAKER
For
City Council

Proven youthful Leadership
For a Better City
Paid for by Baker For Council Fund, Ralph Gerbeling

Penneys
ALWAYS FIRST QUALITY
MENS' STORE
Towncraft-Plus is Penneys name for suits with plus tailoring, plus fabrics and plus fashion looks that are happening now!

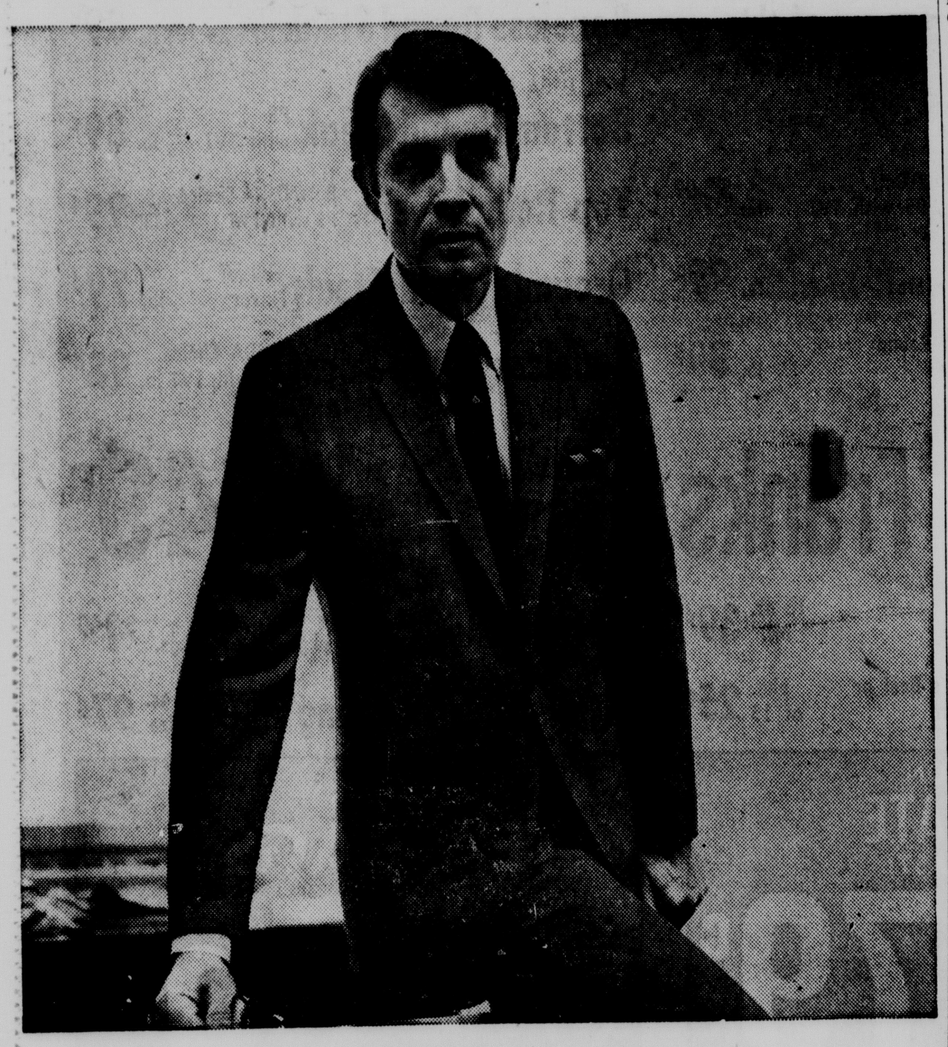

TOWNCRAFT-PLUS TAILORED IN
DACRON®/WOOL/MOHAIR
Glen plaid or solid colors in gleaming tones
$70
What a combo! The very 'in' solid or Glen plaid look . . . tailored to perfection in fashion's hot new favorite tones! Ready to team with a wild wide stripe shirt . . . or any color that makes you feel with it. Don't wait! Come slip into a 2 button side vent suit . . . in a luxurious Dacron® polyester/wool/mohair tropical weight. Great new colors . . . great new look!
Street Floor

WEDNESDAY & THURSDAY SHOP 'TIL 9 P.M.
CHARGE IT
SHOP WITHOUT CASH
WHENEVER YOU WANT

The coolest time to beat the heat is NOW!
Now is really the time to buy whole-home air conditioning. Now, when both the temperature and the prices are down. Right now we can add nationally-recognized Day & Night air conditioning onto your present heating system at great savings. We're professional Day & Night Weather Doctors
—full-time experts in installation and service.
So call us right now for a free, no-obligation estimate, and let us show you a really cool bargain!

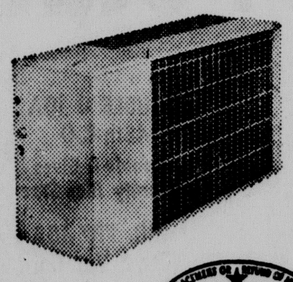

DAY & NIGHT Weather Doctor
Guaranteed by Good Housekeeping
Call A WEATHER DOCTOR
OPEN EVENINGS & SUNDAYS
CENTRAL HEATING & AIR COND. CO.
Tom Drbal, Owner
Ph. 432-7817

BRANDEIS TIRE CENTERS
10th & N
477-1211 ext. 598
Shop Monday & Thursday 8-9; Sunday noon to 6; other days 8-6
Official Nebraska Inspection Center
FIRST LINE* POWER FALCON® WHITEWALL SALE

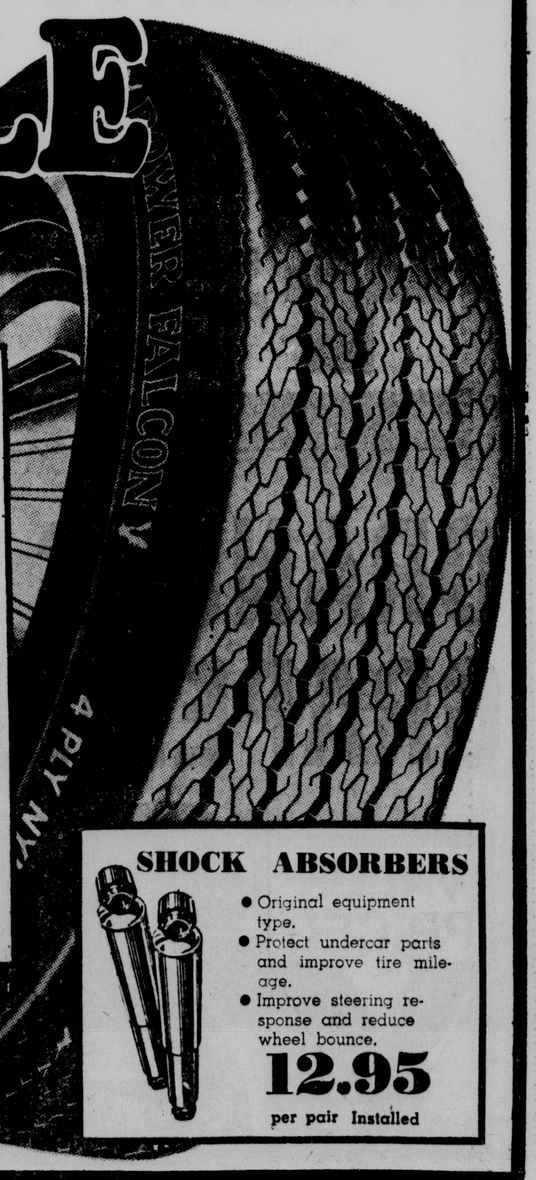

POWER FALCON®
- 4-ply nylon cord.
- 20% more mileage than Silver Falcon due to wider, deeper, flatter tread.
- Wrap-around tread design.

4 FOR 79.99
Plus F.E.T. of $1.79 to $2.83 and trade in tire.
Any Size Listed

7:00-13	7:35-15
6.95-14	7.75-15
7.75-14	8.15-15
8.25-14	8.45-15
8.55-14	8.85-15

Snow Tire Removal, 95c

SHOCK ABSORBERS
- Original equipment type.
- Protect undercar parts and improve tire mileage.
- Improve steering response and reduce wheel bounce.

12.95 per pair Installed

*First line is our designation No industrywide standards exist for first line tires.

POSTCARD by Stan Delaplane

Rain showered on Manhattan last night. The sky was full of dark, rolling clouds and planes stacked up over the crowded airports. Taxi lights reflected off the wet streets, and there was a fresh smell to the city air.

This morning is misty with light fog. I had coffee and the papers sent up—The Big City is starved for newspapers. New York once devoured seven, eight or more dailies. Today it has three.

Is all well in Metropolis? Not so you could notice it.

☆ ☆ ☆

Welfare is the big problem in the city. Jammed with people who can't seem to take the jobs that employers are begging to fill.

A restaurant man says: "Dishwashers now. Admitted it's no great job, but we have to have somebody do the dishes, and we know we'll have to pay. But try to get them. Not for love or money. A week and they get their wages and they're gone."

☆ ☆ ☆

Three thousand demonstrators were milling around the Meadows in Central Park yesterday.

"Rocky has cut out welfare," cried the speaker. "And how will you get it back? Closed hospitals and overcrowding the schools!"

A bunch of helmeted horse cops kept watch on the perimeter.

The speaker shouted: "The city and state governments are saving money so they can double the tax free incomes of families like the Rockefellers and Lindsays and Lehmans!"

They talked about an hour. Then they went over to Fifth Avenue and marched to East 62nd where Rockefeller keeps an apartment.

The horse cops began moving them along. "Come on, now. Let's keep it moving."

This is everyday stuff to New York police. A horse policeman said: "Ah, we don't get riled up when they sing, 'Old MacDonald's farm had a pig' and that junk. We just don't take it personally or we'd all go nuts."

☆ ☆ ☆

This is a big service town. Restaurants, hotels, bars need a lot of service help. Waiters and dishwashers. Maids and janitors. Doormen and bellhops.

These are the jobs open to the minorities — the blacks and Puerto Ricans and displaced Cubans.

They are precisely the jobs the minorities resent.

The light-hearted tabloid Daily News gives little space to city problems. Much to the ways of a man with a maid.

I have a tender feeling for this gaudy blat. I was one of their correspondents for a time. Wiring in raucous divorce actions and such woes.

A wayward husband is tapped for $185 a week alimony and other goodies. But what entrances the Daily News is the judge's eight-page decision. His honor started out with human frailities beginning the Garden of Eden.

He wound up warning other husbands not to make the same mistake this one did.

What irked the judge was the husband went off with his secretary and failed to put in an expense account to prove it was all business.

"His failure to seek reimbursement for expenses incurred on such business trips eloquently bespeaks the nature of the business involved," said the judge. Proving he knows his New Yorkers.

☆ ☆ ☆

After lunch to F.A.O. Schwartz toy store on Fifth Avenue. A labyrinth of track has been set up in the window. Some level, some six feet high. On them, "Space Car No. 3" climbs to a toy moon. Does loops, re-enters the atmosphere and descends to a toy earth.

It would fill a whole living room. A toy of today.

Copyright Chronicle Publishing Co., 1969

High School Journalists To Be Cited

Silver Keys for superior work by high school journalists will be awarded Saturday at the University of Nebraska School of Journalism in Lincoln.

The keys, provided by the Lincoln Journal-Star, are top prizes for individual students in the Nebraska High School Press Association's annual competition in the areas of news writing, news features, editorial writing, photography, advertising, column writing, sports writing, yearbook copywriting, and yearbook layout.

A total of 642 students representing 42 schools entered the competition.

Results of preliminary judging gave Omaha Westside High School the Sweepstakes award in Class A, Waverly High in Class B and Giltner High in Class C. Honorable mention went to Lincoln High, Superior and Hemingford.

Delivery service satisfactory? Your suggestions for improvement of Newspaper Delivery Service are welcome. Notify Circulation Dept.

Let's Repeat it for Pete!

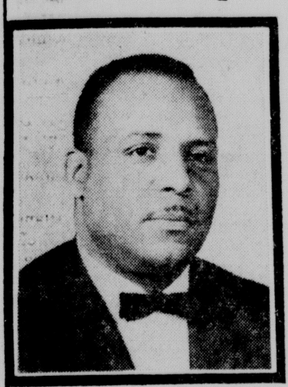

HARRY "Pete" PETERSON

His demonstrated ability as a leader and manager in Lincoln qualifies him for the job. Ask anyone who knows him!

Vote for THE MAN

"Pete" PETERSON for Council

Who Believes .....

Industry Means Growth ....
Growth Means People .....
People Need Houses .....
The City Reaps Taxes .....
....And Grows Some More!

Harry "Pete" Peterson

Paid for by Peterson For City Council Committee
Herb Heumann, Chairman

ADVERTISEMENT

Now Many Wear
FALSE TEETH
With Little Worry

Do your false teeth annoy and embarrass by slipping, dropping, or wobbling when you eat, laugh or talk? Then sprinkle a little FASTEETH on your plates. FASTEETH holds dentures firmer and more comfortably. Makes eating easier. It's alkaline—doesn't sour. No gummy, gooey, pasty taste or feel. Helps check plate odor. Dentures that fit are essential to health. See your dentist regularly. Get FASTEETH at all drug counters.

Penneys
ALWAYS FIRST QUALITY

Give Mom a gift she'll use every day!

PENNCREST® PORTABLE OR CONVERTIBLE DISHWASHER... BOTH REDUCED THRU SATURDAY!

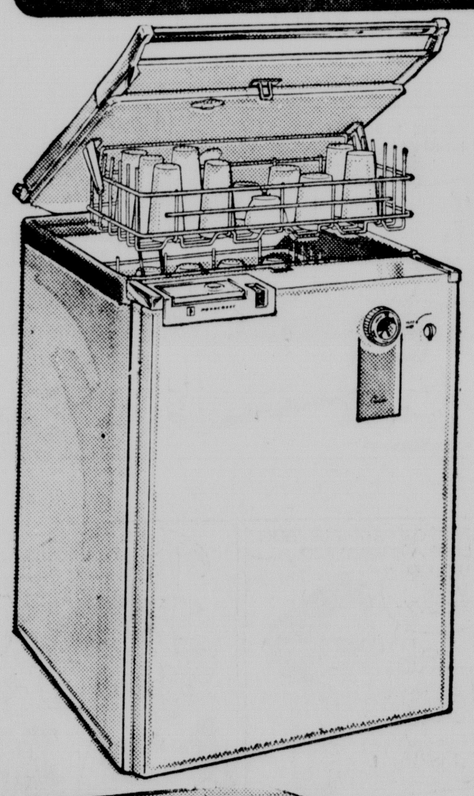

SAVE 20.95!

Penncrest® Custom 14 place setting capacity dishwasher

REG. 169.95, NOW

$149

• Lift-up top rack • Tri-level wash system • Rinse agent dispenser • Built-in soft food waste disposer • 4 non-marring casters • Uni-dial control

SAVE 20.95!

Penncrest® Imperial 17 place setting convertible dishwasher

REG. 209.95, NOW

$189

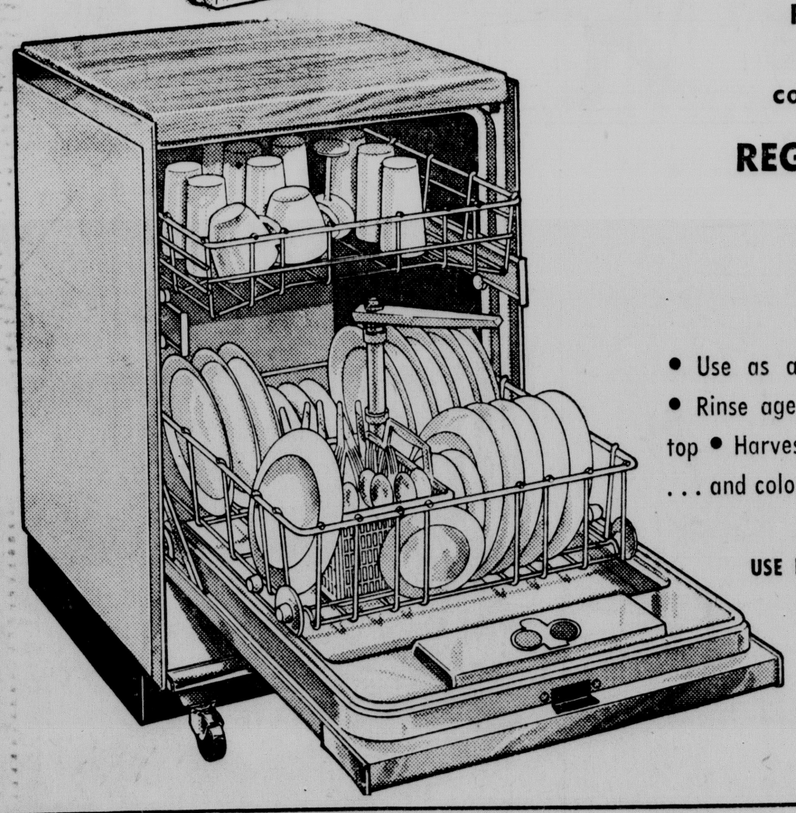

• Use as a portable now, as a built-in later • Rinse agent dispenser • Maple cutting board top • Harvest gold, avocado, coppertone or white ... and color costs no more at Penney's.

USE PENNEY'S TIME PAYMENT PLAN

MONDAY & THURSDAY Shop 'til 9 P.M.

SHOP PENNEY'S IN LINCOLN—13th & "O" Sts.
Open Monday and Thursday 9:30 a.m. 'til 9 p.m.
Tues., Wed., Fri. and Sat. 9:30 a.m. 'til 5:30 p.m.

CHARGE IT! Shop without cash whenever you want!

TODAY
9 A.M. TO 9 P.M.
FINAL DAY
ON PHASE IV LOW PREFERRED RATES

TODAY ONLY $2.87 per week

Average cost on a course that is individually designed FOR YOU.

• INCLUDES ALL FACILITIES
• UNLIMITED VISITS
• PERSONAL SUPERVISION ON EACH VISIT

Phone NOW
434-8271
Reservations Taken By Phone

ULTRA MODERN HEALTH CLUB

LUXURIOUS FACILITIES FULLY CARPETED LADIES SALON. PERSONAL SUPERVISION EACH VISIT.

• REDUCE
• REPROPORTION
• SPOT REDUCE
• FIRM and TONE

Hot Hydro-Mineral Swirl Pool . . . offers Relief For Bursitis, Rheumatism, Sore, Stiff Areas of The Body.

All of the following facilities included at no extra cost

- Hot hydro-swirlpool
- Ultra-modern health club for men
- Luxurious figure-contouring salon for women
- Patented automatic massage apparatus
- Mechanical body tonalator apparatus
- Mild progressive resistance exercising apparatus
- Hugger hipline apparatus
- Finnish Sauna room
- Private ultra-violet beauty ray sun booths
- Private thermostatic controlled showers
- Private dressing booths
- Private clothes lockers
- Oil of Eucalyptus inhalation room
- Grecian swimming pool
- Personal instruction
- Individual programs
- Over 100 pieces of apparatus
- Carpeted "Keep fit areas"
- Facial apparatus

OPEN 7 DAYS WEEKLY
OPEN DAILY 9 A.M. to 9 P.M.
SAT. 10 A.M. to 6 P.M. SUN. 9 A.M. to 5 P.M.

140 No. 48th St.
LINCOLN, NEBRASKA
434-8271

Roman HEALTH SPA
Created for the Aware, Discriminating Men and Women of Contemporary America
Slim Elegant Younger Looking

MR. TWEEDY

by Ned Riddle

"Chief, I'm having some second thoughts about that company slogan we came up with."

THE FAMILY CIRCUS

by Bil Keane

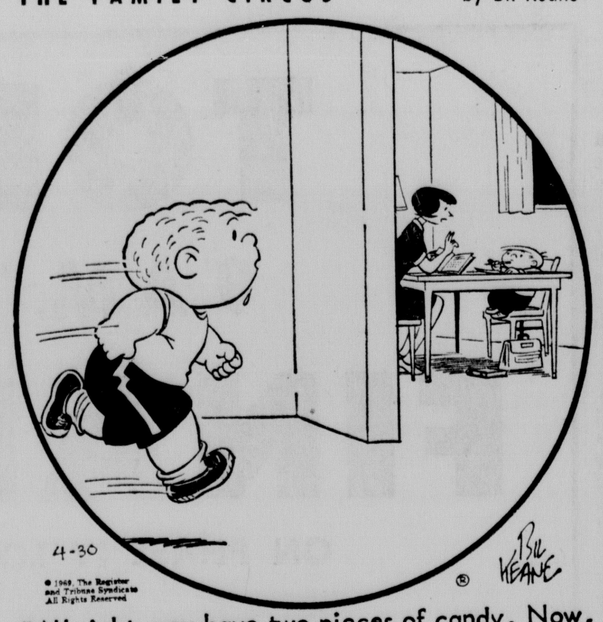

"All right, you have two pieces of candy. Now, if I give you four more how many will you have?"

POGO

by Walt Kelly

by Johnny Hart

B. C.

by Ed Strops

THE JACKSON TWINS

by John Prentice & Fred Dickenson

RIP KIRBY

by Cal Alley

THE RYATTS

DID YOU KNOW THIS? IT'S A FACT:

Mines at Sudbury, Ontario, produce 75% of the world's nickel supply.

☆ ☆ ☆

Seventy per cent of British Columbia's 366,255 square miles — an area larger than Ohio, California, Oregon and Washington combined — is covered by forests.

☆ ☆ ☆

Baldness is not caused by wearing hats.

☆ ☆ ☆

Old Faithful Geyser in Yellowstone National Park erupts approximately every 65 minutes in a towering spray of hot steamy water.

Highest town on earth is Aucanquilcha, Chile, at 17,500 feet.

☆ ☆ ☆

In the late 1840s, wheat, worth $1 a bushel, served as legal tender in Oregon.

☆ ☆ ☆

American Indians were often referred to as "non-citizen nationals" until an act of the United States Congress made them full citizens.

☆ ☆ ☆

One-tenth of an ounce of uranium generated the first atomic bomb explosion.

DAILY CRYPTOQUOTE

Here's How To Work It

One letter simply stands for another in this example, A is used for the three L's X for the two O's etc. Single letters, apostrophies, the length and formation of the words are all hints. Each day the code letters are different.

A X Y D L B A A X R
to L O N G F E L L O W

A Cryptoquote Quotation

DTM AMGG-NEMBBMN ZHJ PB TM ATCBM LGCDTMB OCV JMYME JC-DPLM.—BCZMEBMD ZHVWTHZ

Yesterday's Cryptoquote: A DOLLAR BILL IS LIKE A SECRET: ONCE BROKEN, IT IS NEVER A DOLLAR AGAIN.—BILLINGS

Distributed by King Features Syndicate

WISHING WELL

by William J. Miller

8	5	6	3	7	2	5	4	3	6	8	4	7
D	P	G	G	A	B	R	E	O	R	A	X	S
8	7	4	5	2	6	3	5	8	4	8	7	6
R	K	C	O	A	O	T	F	K	I	C	F	U
6	7	3	4	8	5	2	6	5	7	3	4	8
N	O	O	T	L	I	B	D	T	R	A	I	O
7	6	7	3	2	6	5	4	2	8	7	3	8
W	L	H	D	Y	E	A	N	N	U	A	A	D
7	3	5	4	6	2	8	7	5	8	6	8	8
T	N	N	G	S	E	S	Y	D	B	S	R	I
7	6	8	7	2	5	4	6	3	7	5	8	4
O	F	G	U	W	L	E	E	C	W	O	H	R
8	7	5	4	6	7	3	7	5	2	8	6	8
T	A	V	A	A	N	E	T	E	S	E	R	N

Here is a practical little game that will give you a message every day. If is a numerical puzzle designed to spell out your fortune. Count the letters in your first name. If the number of letters is 6 or more, subtract 4. If the number is less than 6, add three. The result is your key number. Start at the upper left-hand corner of the rectangle and check every one of your key numbers left to right. Then read the message the letters under the checked figures gives you.

Distributed by King Features Inc., Registered U.S. Patent Office

CROSSWORD PUZZLE

ACROSS
1. Garbage receptacle
4. Lures
9. German river
10. Medieval dagger
12. Watt's relative
13. Bank employee
14. First name
15. Cargo weights
16. Keystone state: abbr.
17. Reigning
19. Possessive pronoun
20. Girl's third measurement
21. The F in RFD
22. Setting
24. Inlet between cliff-like walls
25. African river
26. Where Baghdad is
27. Girl's name
28. Height
31. Not you
32. Chief, in Italy
33. "Black gold"
34. Sermonize
36. Clock face
37. Parody
38. Fleming and Hunter
39. Cut-rate events
40. Adjective suffix

DOWN
1. A spice
2. Pittsburgh mate of the Monongahela
3. Profit after taxes
4. Conductors' wands
5. Concerning
6. Aches and pains
7. Hindu cymbal
8. Emblem of regal power
9. State firmly
11. Rubbed out
15. Finish-point for a foot racer
18. Ship of 1492
19. Of a Five Nation tribe
21. Decree
22. Official marks
23. TV and movie equipment
24. From: Scot.
26. Irritations of the skin
28. Bolivian metropolis
29. Laughing
30. House wings
32. Eire legislature
35. Greek lette
36. A mold

S	T	U	M	P		T	A	P	I	R		
O	W	N	E	R		I	R	E	N	E		
M	I	S	T	Y		B	E	A	S	T		
M	N	T			A	E	A	T	I			
E	E	R	I	E	S	T		M	A	R		
		I	D	E	A		S	A	L	E		
I	N	N	E	R		C	H	I	L	D		
M	I	G	S		M	O	O	N				
P	A	S		P	A	G	O	D	A	S		
O	G		W	O	N		R	I	P			
R	A	T	E	S		E	R	A	S	E		
T	R	E	N	T		B	U	G	L	E		
S	A	N	D	S		B	A	S	E	D		

Yesterday's Answer

HI AND LOIS

by Mort Walker & Dik Browne

DICK TRACY

by Chester Gould

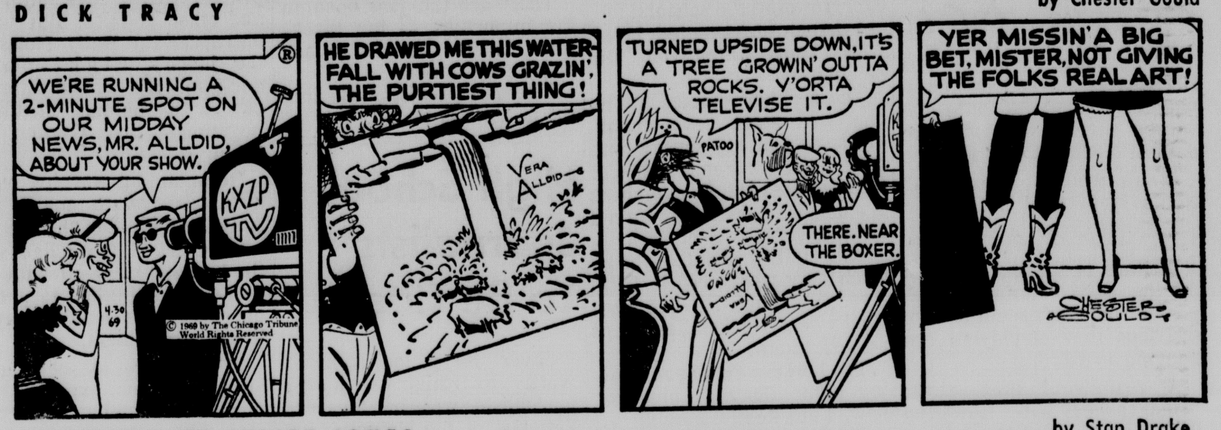

THE HEART OF JULIET JONES

by Stan Drake

MARY WORTH

by Ken Ernst

by Mort Walker

BEETLE BAILEY

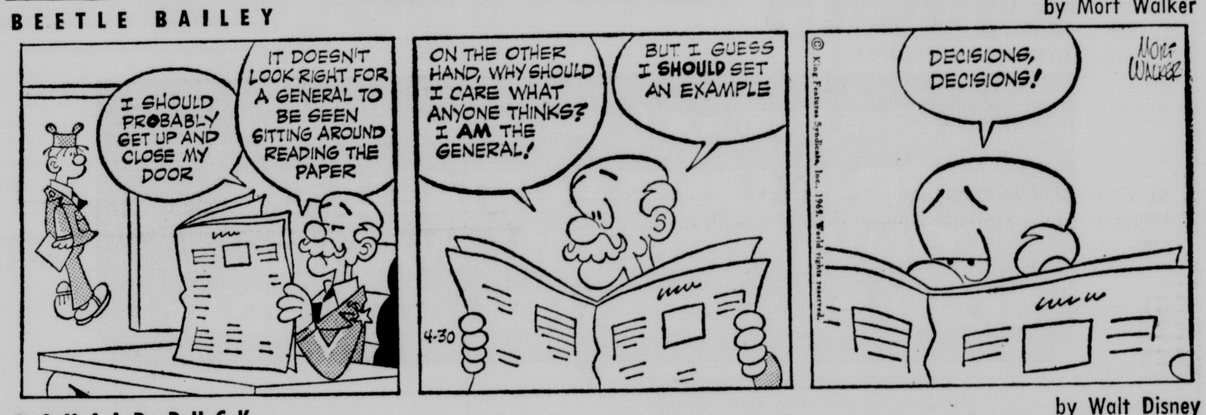

by Walt Disney

DONALD DUCK

by Vern Greene

BRINGING UP FATHER

LAFF-A-DAY

© King Features Syndicate, Inc., 1969. World rights reserved.

"I can't wait to see what Walter gives me for our golden anniversary."

THE GIRLS

by Franklin Folger

"I think these are the ones that by the time they send something back to the President to sign, he wishes to heavens he didn't have to!"

SPORT SIGNALS

☆ ☆ ☆

By Hal Brown
Sports Editor, The Star

Everyone Gets Goofy Letters

Sports jottings while wondering how much longer we'll be able to keep prep writer Virgil Parker on the staff now that he's become a Sultan for an Omaha night club belly dancer:

Everyone in the business of trying to please Joe Public gets an occasional goofy letter, but one received a few days ago by officials at Fonner Park tops most of them. "If you'd stop spending so much money on improving the parking lot, you could pay more money for the daily double," the angry bettor wrote.

A week ago when Dave Zyglewicz tried to challenge Joe Frazier for his share of the heavyweight title, the challenger showed up 15 minutes early for the weigh-in, explaining he didn't want to have to face Frazier at the ceremonies.

After suffering an early first round knockout, it appears he should have missed the bus to the fight.

When Los Angeles Rams rookie Jim Seymour, the former Notre Dame star, was asked what NFL receiver he would compare himself to, he responded, "Who's tall, skinny and slow?"

Lincoln auto racing fans will have a chance to see this year's Indianapolis 500 on closed circuit TV at Pershing Auditorium on May 30 beginning at 10 a.m.

Devaneys Grandparents

Nebraska athletic director and football coach Bob Devaney and wife Phyllis have become grandparents with son Mike and wife Cheri Jo presenting them with a seven-pound, 12-ounce girl in Lansing, Mich.

"I'm so dumb that I forgot to ask what they named her," Devaney replied when asked about the newest honor to come his way.

Al Daugherty, who serves as Bob Schuchart's assistant at Holmes Park, is vice president of the newly-formed Nebraska Association of Assistant Golf Professionals.

Rare Feat At Hillcrest

A very, very rare golfing feat occurred at the Hillcrest Country Club when Van Duling and Jack Keeling scored back-to-back eagles on the par-5 11th hole.

Duling stepped up to his ball that was lying in the fairway 165 yards from the hole and promptly rapped it into the cup with a 5-iron.

Keeling then moved to his ball, lying a few feet in front of where Duling's was, and used an eight-iron to put his in the cup on top of Duling's.

Panic Traps Look

Panic set in at the Look Magazine offices last winter as its editors began thinking about the hitting drought that struck major league baseball last season.

The result was a treatise in the current issue entitled, "Where Have All The Hitters Gone."

A look at Tuesday's Top Ten shows you need a .345 average to make the list in the American League and a .348 mark to make it in the National League.

Golfers from the Lincoln Country Club will be involved in a series of four matches with golfers from the Omaha Country Club, Omaha Happy Hollow Country Club and Omaha Highland Country Club this summer.

The affair that will involve eight golfers from each club was set up by pros Bud Williamson Sr., John Frillman, Bob Popp and Jerry Dugan.

The four pros purchased a trophy which will go to the winning team. The first matches are set for May 10 at Highland.

Son Of Swaps Latest Derby Entrant

Louisville, Ky. (AP) — Ocean Roar, a ragamuffin son of the great Swaps and a fugitive from the small tracks in Ohio, checked into Churchill Downs Tuesday for a showdown against the Big Four — Majestic Prince, Top Knight, Arts and Letters and Dike — in Saturday's 95th running of the Kentucky Derby.

The longest of long shots, the castoff chestnut immediately captured the imagination of earlyrail birds on hand for the first leg of racing's triple crown.

"We came here to run," insisted the horse's trainer, Gordie McLean. "We definitely will throw Ocean Roar's name in the box Thursday at a cost of $1,600.

"We think we can win — especially if it rains."

Ocean Roar vanned in overnight from Columbus, where last Saturday he won the decathlon handicap at Beulah Park by three quarters of a length, covering six furlongs in 1:10.

"He went on to do the mile in 1:37 and he galloped an extra eighth of a mile," McLean said. "We are not worried about the 1¼ mile distance of the Derby."

While other horses are being pulled out of Saturday's Derby in deference to the lineup of four powerful favorites, Ocean Roar is quartered in the third stall of barn 37, looking the big shots in the eye for the first time.

"He's not worried about Majestic Prince, Top Knight and the others," said the trainer, a small, sandy-haired man making his first trip to the Derby. "He can't read and I'm not about to show him the Racing Form."

Ocean Roar is owned by Leo Miller, who represents a clothing manufacturer in Columbus. Miller owns one other horse, a 3-year-old by Greek Money named Gazoont.

Ocean Roar's papa is Swaps, winner of the 1955 Derby, and he is out of a Summer Tan mare — as McLean puts it, "We got the credentials."

The colt was owned by John Galbreath of Darby Dan Farms, who sold him as a yearling to a Texas horse fancier for $8,500. The Texas man didn't like the colt and sent him back, after which Ocean Roar was picked up by Miller for an undisclosed sum.

The price was so meager — little more than peanuts — that Miller has not seen fit to disclose it.

McLean was asked why such a sagacious breeder as Galbreath would part so cheaply with a colt of such good lineage.

"Well, you might say Mr. Galbreath had his reasons," the trainer said. "We know what they were, but we think he made a mistake."

Ocean Roar won his first three races, then suffered an injury when he was kicked on a walking machine. Since then he has been racing mostly at Beulah in Columbus and Thistledown in Cleveland. His total earnings are around $19,000.

"He won a mile race at Thistledown by 15 lengths," McLean said. "In another race, the mud on the track was so deep some of his rivals collapsed. He finished, then had to be pulled out of the slop by a pony. He loves the goo."

Ocean Roar was sent to Florida but competed only in a couple of warm-up races, doing nothing. He faced none of the present favorites.

The 100-1 outsider probably will be one of seven who will go to the post Saturday — the smallest field since Citation whipped five rivals in 1948. Besides the four top entries, the others are likely to be Cain Hoy Stable's Ack Ack and another outsider, Rae Jet, owned by Mrs. Robert Harris.

The imposing, unbeaten Majestic Prince — a massive figure, 16-1 hands high and 1,120 pounds with a 75-inch girth — was the center of attention as he galloped around the track by trainer Johnny Longden.

Top Knight, Arts and Letters and Dike also worked out lightly in chilling, 45-degree weather. The forecast is for warming trends and possible weekend rain.

13-13 LINEUP LIKELY

IN TROUBLE ALREADY

Nebraska Wesleyan golfers Howard Heller found trouble fast Tuesday in the form of a sand trap on the first fairway in a dual meet with Pershing. Heller sends sand flying as he chips out **(Staff Photo by Harold Dreimanis). Story Page 20.**

3 NFL Teams Eyeing Move

. . . NOTHING FINALIZED YET

New York (AP) — Pro football appeared to be swinging toward a 13-13 realignment Tuesday with three National League clubs joining the 10 American League teams in one of the two conferences of the merged leagues in 1970.

Each league met separately Tuesday, following long sessions Monday by their realignment committees. They will get together for a formal joint meeting Wednesday to pick up the work started at the mid-March meetings in Palm Springs, Calif.

Commissioner Pete Rozelle said Tuesday he favored (1) small divisions, (2) home-and-home series within a division and (3) retention of as much of the 10-year rivalry as is feasible.

"Shifting the three teams meets more of the significant factors than other proposals," said Rozelle in answer to questions at an impromptu news conference.

"You must remember we are talking, not of two leagues, but two conferences within the National Football League."

Art Modell, president of the NFL and chairman of the league's realignment committee, also indicated he favored moving three NFL teams.

Prominent AFL people appeared to favor this solution to the merger, agreed upon in 1966 and to be completed in 1970.

There was no indication what teams might be involved. Rozelle said, in answer to questions, that literally a team could be forced to move "but practically, I don't know."

Atlanta, Baltimore, New Orleans, Minnesota and Dallas have been mentioned in rumors.

Asked to explain the position of Carroll Rosenbloom, owner of the Baltimore Colts, who had indicated he might be agreeable to moving, Rozelle said, "Carroll was asked in Palm-Springs if he'd consider such a thing and he said he wanted the merger resolved and was open to anything. He did not say 'No, I won't go' but he didn't make any deal. It came out later in the papers as though he said he wanted to go and wanted to name the teams."

20 Organizations Are Honored For P.E. Work

Twenty organizations were honored for their contributions to physical fitness Tuesday noon at the annual meeting of the Lincoln Mayor's Council on Physical Fitness.

Receiving awards were the Nebraska State Penitentiary, University of Nebraska Department of women's Physical Education, Pius X High School, Nebraska State Health Department, Dairy Council of Central States, Nebraska Dental Association, Veterans Hospital, University of Nebraska Extension Division, Lincoln State Hospital, Lincoln Council of Camp Fire Girls, Lincoln Jaycees, City Recreation and Parks Department, Union College Physical Education Department, YWCA Department of Health and Physical Education, Nebraska Game Commission, Yankee Hill School, KOLN-TV, YMCA, and University of Nebraska Department of Physical Education.

Mayor Sam Schwartzkopf was made an honorary member of the Governor's Council on Physical Fitness by Ted Dappen, chairman of that council.

No Belly awards were presented to Dr. Ken Cooper of the Aerospace Center, featured speaker; Schwartzkopf, Don Forsythe, sports editor of the Lincoln Journal, Hal Brown, sports editor of the Lincoln Star and Tom Hedrick, sports director of KOLN-TV.

Patriots Score 8-1 Tennis Win

Peru — John F. Kennedy's tennis team scored an 8-1 victory over Peru State here Tuesday, sweeping the rest of the day's program after Don Wiechec of the Bobcats won the No. 1 singles.

SINGLES

Don Wiechec, Peru, def. Ed Rezabek, 6-3, 6-3; Greg Noll, JFK, def. Carl Satterfield, 6-1, 9-7; Mitch Miles, JFK, def. Ken Burch, 7-5, 4-6, 6-2; Mike Szolarcyk, JFK, def. Fred Lawson, 6-1, 8-6; Jim Kerwin, JFK, def. Harold Prior, 6-3, 6-1; Bob Dunn, JFK, def. Justin Mintle, 6-1, 6-2.

DOUBLES

Rezabek-Noll, JFK, def. Wiechec-Satterfield, 6-4, 4-6, 8-6; Miles-Szolarcyk, JFK, def. Burch-Prior, 8-6, 6-4; Kerwin-George Berky, JFK, def. Mintle-Lawson, 6-0, 6-1.

Ack Ack Sets Mark In Trial

Louisville, Ky. (AP) — Cain Hoy Stable's Ack Ack set a track record for one mile at Churchill Downs Tuesday as he came from off the pace to score easily in the Derby Trial Stakes.

The son of Battle Joined was timed in 1:34 2-5, 1-5 second faster than the record set by Crozier in 1961 when he was enroute to a second-place finish in the Kentucky Derby.

Jockey Manny Ycaza held Ack Ack off the pace, a departure in running style for the fleet colt, but with three-eighths of a mile to go, went to the front and ended the issue within a few strides.

Mr. and Mrs. Charles Chaplin's Indian Emerald finished second, with Fleet Allied, owned by Mr. and Mrs. Vincent Kanowsky, third.

Trailing them, in order, were Polar Traffic, Sheik of Bagdad, Rae Jet and Jim's Gold C.

The victory undoubtedly will earn Ack Ack a start in Saturday's 95th Kentucky Derby, but probably ended all hopes for the others in the Run for the Roses.

As the odds-on favorite, Ack Ack returned $2.60, $2.20 and $2.20, while Indian Emerald paid $3 and $2.20 and Fleet Allied returned $2.20.

Aqueduct Closed 4th Straight Day

New York (AP) — Aqueduct race track will be shut down again Wednesday for the fourth straight racing day.

A meeting between the State Racing Commission and the horsemen who have boycotted the Big A since last Friday over a pension dispute, broke up late Tuesday with no indication that anything was accomplished.

"No comment" was the reply to all questions by those attending the meeting.

Montreal Icers Whip Blues, 3-1

Montreal (AP) — Montreal's power-laden Canadiens ripped through St. Louis 3-1 Tuesday night and raced into a 2-0 lead in the best-of-7 National Hockey League Stanley Cup finals.

Goals by Ralph Backstrom, Dick Duff and Yvan Cournoyer keyed the machine-like Montreal attack as the Canadiens stretched their two year unbeaten streak against St. Louis to 16 games — six in the playoffs.

Sports Menu

Wednesday

HORSE RACING — Fonner Park Meeting, Grand Island, 3 p.m.
BASEBALL — Doane at Nebraska Wesleyan (2), Sherman Field, 12:30 p.m.; Lincoln High vs. Lincoln East, Sherman Field, 4:30 p.m.
TENNIS — Nebraska Wesleyan at Doane, 2 p.m.; Nebraska at Iowa State.

Thursday

Baseball—Nebraska Wesleyan at Dana (2), 1:30 p.m.
TENNIS—Nebraska Wesleyan at Dana, 1 p.m.
GOLF—Nebraska Wesleyan at Dana, 1 p.m.

Friday

BASEBALL — Nebraska at Oklahoma (2), 1:30 p.m.; Lincoln High vs. Lincoln Southeast, Sherman Field, 4:30 p.m.; Pius X vs. Lincoln Northeast, Sherman Field, 1:30 p.m.
GOLF — Oklahoma State at Nebraska, Holmes Park, 1 p.m.; Beatrice at Pius X, Pioneers Park; Trans-Nebraska Championship at Grand Island Riverside Golf Club, 10 a.m.
TRACK — Trans-Nebraska Championships at Hastings, 3 p.m.
HORSE RACING — Ak-Sar-Ben, Omaha, 2 p.m.
TENNIS — Nebraska at Creighton.

Japan Wins

Tokyo (AP) — Japan took a 2-0 lead over The Philippines Friday in the Far East semifinal of the Davis Cup tennis competition.

Plainsmen Breeze In Track Triangular

By KENT SAVERY
Star Sports Writer

Nebraska Wesleyan rolled up an insurmountable lead by winning every field event and went on to bury Concordia and Tarkio, Mo., in a triangular track and field meet at O. N. Magee Stadium Tuesday afternoon.

The final tally was Wesleyan 115, Tarkio 43 and Concordia 31, but the Plainsmen had the meet all but wrapped up before the running events started.

NWU, with 1-2-3 sweeps in the high jump, javelin and long jump, tallied 59 points in the field to Concordia's 11 and Tarkio's 7.

Roger Sand, Howard Wigert and Kent Swanson led the way for the Plainsmen, while Concordia's Dennis Haberhern and Tarkio's Jim Moyle led their teams with two wins apiece.

Sand took the pole vault at 13-6, the 100-yard dash in :10.3 and ran a leg on the winning 440 relay quartet, which dashed to a :43.7 clocking.

Wigert, just a freshman, won the long jump (21-5½), finished inches behind Haberhern in the 330 intermediate hurdles, and ran legs on the winning NWU mile relay and 440 relay teams.

Swanson was a double winner, taking the discus (134-9) and the shot (44-3½).

Haberhern accounted for Concordia's only wins with a hurdles sweep, :16.0 in the 120 highs and :41.8 in the 330 intermediates.

Moyle gave Tarkio a sweep of the distance events by taking the mile in 4:37.4 and the two-mile in 10:20.6.

Senior Lannie Hall led a 1-2-3 Wesleyan showing in the javelin with a career best of 195-6. Sophs Harvey Meyer (187-10) and Bruce Oberhelman (178-9) were second and third.

Field Events

High jump—1. Dan McCauley, W, 6-2; 2. Rinne, W, 5-10; 3. Beecham, W, 5-10; 4. Magiera, T, 5-8.
Javelin — 1. Lannie Hall, W, 195-5; 2. Meyer, W, 187-10; 3. Oberhelman, W, 178-9; 4. Koch, C, 167-5.
Long jump—1. Howard Wigert, W, 21-5½; 2. Stone, W, 21-1; 3. Rinne, W, 20-10½; 4. Voelker, C, 20-6.
Triple jump—1. Mike Stone, W, 43-7; 2. Slaughter, T, 43-2½; 3. Rinne, W, 40-7; 4. Voelker, C, 40-3½.
Pole Vault — 1. Roger Sand, W, 13-6; 2. Pawelkoski, T, 12-6; 3. Smallwood, C, 12-0; 4. Cope, W, 11-6.
Shot put — 1. Kent Swanson, W, 44-3½; 2. Thomale, C, 43-4½; 3. Meyer, W, 40-10; 4. Kebler, W, 39-4½.
Discus — 1. Kent Swanson, W, 134-7; 2. Meyer, W, 125-4½; 3. Thomale, C, 122-1; 4. Johnson, C, 121-5.

Track Events

120 HH — 1. Dennis Haberhern, C; 2. Brown, W; 3. Pearson, W; 4. Cox, T. T—:16.0.
440 relay — 1. Wesleyan (Sand Clark, Watt, Wigert); 2. Tarkio; 3. Concordia. T:—43.7.
Mile — Jim Moyle, T; 2. Trook, W; 3. Ward, W; 4. Holtzen, C. T—4:37.4.
440 — 1. Jim Watt, W; 2. Hurst, W; 3. Heinz, C; 4. Hoffman, C. T:—51.6.
100 — 1. Roger Sand, W; 2. Clark, W; 3. Slaughter. T; 4. McDonald, T. T—:10.3
880 — 1. Jack McVay, W; 2. Ohlrich, C; 3. Shields, T; 4. Duncan, W. T—2:00.2.
330 IH — 1. Dennis Haberhern, C; 2. Wigert, W; 3. Heinz, C; 4. Cox, T. T—:41.8.
220 — 1. Ken McDonald, T; 2. Slaughter, T; 3. Clark, W; 4. Rutledge, W. T—:23.6.
Two-mile run — 1. Jim Moyle, T; 2. Stevens, W; 3. Sullivan T; 4. Bork, C. T—10:20.6.
Two-mile relay — 1. Wesleyan (Trook, Ward, Duncan, McVay); 2. Tarkio; 3. Concordia. —T—8:31.3.
Mile relay — 1. Wesleyan (Wigert, Clark, Hurst, Watt); 2. Tarkio; 3. Concordia. T—3:28.4.

STAFF PHOTO BY JIM PALMER

The Fosbury Flop . . . . . It's Not

Wesleyan's Dan McCauley isn't exactly doing the Fosbury Flop, but his 6-2 leap in the high jump was good enough to win the event.

—CUBS BOMB PHILLIES, 10-0—

Giants Win 8th In Row; Bosox Nip Stottlemyre

By Associated Press

The San Francisco Giants made it eight in a row Tuesday, beating the Cincinnati Reds 4-3 in 13 innings on Bobby Bonds' two-out single that scored Hal Lanier from third base. It is the longest winning streak for the Giants in three years.

Bonds had walloped a two-run homer to give the Giants a 3-2 lead in the eighth. The Reds tied it in the ninth on Bob Tolan's RBI single with two out.

The Minnesota Twins also extended their winning skein. They overpowered Kansas City 9-1 for their fourth straight and 12th triumph in their last 16 games. Harmon Killebrew's grand slam homer in the third paced the Twins.

Marty Pattin pitched a no-hitter for 7 2-3 innings and finished with a two-hitter in hurling Seattle to a 1-0 victory over California. Larry Haney's eighth-inning homer accounted for the only run.

Two homers by Ed Kranepool and the six-hit pitching of Jerry Koosman and Nolan Ryan gave the New York Mets a 2-0 shutout over Montreal in the only other day game.

Baltimore at Cleveland and St. Louis at Pittsburgh, both night games, were postponed because of cold weather. The Chicago White Sox and Oakland had an open date.

Ferguson Jenkins, backed by a robust attack, pitched a four-hitter and the Chicago Cubs bombed Philadelphia 10-0 for their fifth victory in as many games against the Phillies.

Ron Santo, who hit two sacrifice flies in the early innings, added a run-scoring single in the sixth and his fifth homer in the ninth for four runs batted in to lead Chicago's 13-hit attack.

Rookie Mike Nagy, with relief help from Sparky Lyle and batting support from another rookie, Syd O'Brien, outpitched Mel Stottlemyre in his first major league start as Boston nipped the New York Yankees 2-1.

Pitcher Milt Pappas drove in the deciding run with a fourth inning single and relief ace Cecil Upshaw pitched out of a bases-loaded jam in the eighth as the Atlanta Braves edged the luckless Houston Astros 2-1.

Mickey Stanley cracked a three-run double with one out in the ninth inning, boosting the slumping Detroit Tigers past Washington, 5-4, and ending the Senators' five-game winning streak.

South Dakotans Take Triangular

Wayne (UPI) — Southern State of South Dakota Tuesday scored 87 points to win a triangular track meet here.

Yankton College with 61 placed second and host Wayne State was third with 31.

Wayne State officials said a javelin throw of 253 feet, 3½ inches by Frank Burgasser of Wayne is believed to be among the best on the college level this year.

Toronto Signs Vanoy

Kansas City (AP) — Vernon Vanoy, University of Kansas football star lineman, has signed to play with the Toronto Argonauts of the Canadian Football League, his lawyer announced Tuesday.

Kemling's Hesa Kem Wins Juvenile Stakes

. . . EQUALS TRACK RECORD

Grand Island — Orville Kemling's Hesa Kem defeated Patsy Star by a half-length and equalled the track record of 46 seconds flat for four furlongs in the $4000-added Fonner Park Juvenile Stakes on the next-to-last day of the current meeting Tuesday.

Hesa Kem gave Kemling his 13th victory of the meeting and tied the track record first set by Herm's Royal on March 29, 1967. Favored Vagabond Flyer was third. Hesa Kem paid $8.40 to win.

In the eighth race, Cousin Shakib won by a neck over Wind Tone and paid $11 in the George Franco allowance. Bo Dorrin, was favored originally before becoming a late scratch and Little Blue Boy, which ran out of the money, went off as the top betting choice.

Biggest return of the day was the $45.40 that Pairagoons paid to win the fourth race.

Scranton Hollow and Idle Way won the opening two races to return a $54.40 daily double on a 6-2 ticket.

Tuesday's Results

First race, claiming price $2,500, purse $1,200, 3-year-olds, one mile & 70 yards, T—1:45 3-5.

Scranton Hollow (Jones)	13.60	5.40	4.40
Trim Lark (Chavez)		3.00	2.60
Jet Cookie (D. Rettele)			8.80

Also rans — Crystal Pine, Cheryl Cole, Mendy Lady, Moss Walker, One Johnie, Marletta Mac, Ella Whirl.

Second race, claiming price $1,500, purse $1,200, 4 and up, 6½ furlongs, T—1:21 4-5.

Idle Way (Stallings)	6.80	3.40	2.60
Maggie McGee (Ecoffey)		4.20	2.60
Askmesir (Barnes)			2.80

Also rans — Love Pet, Torito, Fancy Venture, Boodles Fortune, Itsa Mistake, Prince Pose, Balmy Beam.

Daily Double — $54.40 (6 & 2)

Third race, maidens, purse $1,200, 3-year-olds, 5½ furlongs, T—1:08 3-5.

Ozzie Jet (Ecoffey)	6.20	3.20	2.60
Saline Meadows (Jones)		3.40	3.00
Noble Stone (G. Houghton)			3.20

Also rans — Natchemah, Cloud Dancer, Polly Note, Joe's Finance, Roman Story.

Fourth race, claiming price $1,500, purse $1,200, 4 and up, 5½ furlongs, T—1:07 1-5.

Pairagoons (D. Rettele)	45.40	15.40	6.20
Hustlin' John (Baxter)		4.20	2.80
Khala Rosa (King)			3.40

Also rans — Tack Strip, Midnite Gambler, Charlie's Gold, Big News, Susie Knox.

Fifth race, claiming price $2,000, purse $1,300, 4 and up, 5½ furlongs, T—1:07 1-5.

Vinseo (Ecoffey)	6.80	3.20	2.80
Winners Dream (King)		3.40	2.80
Shepards Dream (G. Houghton)			5.80

Also rans — King Velvet, Kullah Rullah, Larry's Redbird, Long Town, Kancity Kid.

Sixth race, claiming price $1,750, purse $1,200, 4 and up, 5½ furlongs, T—1:07.0.

Ho.: County (Jones)	12.60	6.80	4.60
Summer Boarder (G. Houghton)		5.20	5.00
Bradella (Chavez)			5.40

Also rans — Rushing Roman, Raglan, Sandhill Rose, Antiseptic, Little Gap.

Seventh race, allowance stake, purse $4,000 added, The Fonner Park Juvenile Stakes, 2-year-olds, Nebraska-breds, 4 furlongs, T—0:46.0 (ties track record set Herm's Royal, March 29, 1967).

Hesa Kem (Whited)	8.40	4.20	2.40
Patsy Star (Stallings)		7.00	3.00
Vagabond Flyer (Ecoffey)			2.20

Also rans — Sun Da, Sound of Maye, Ku Kim, Ee e Al, Pipe Smoker, Navashane, Mr. Bar None.

Eighth race, allowance, purse $2,000, 4 and up, 6 furlongs, T—1:12 3-5.

Cousin Shakib (Jones)	11.00	4.20	3.40
Wind Tone (G. Houghton)		4.00	3.20
Moroni Joe (King)			4.60

Also rans — Little Blue Boy, Back to Back, Urban Bill.

Late scratch — Bob Dorrin.

Ninth race, claiming price $2,000, purse $1,400, 4 and up, one mile & 70 yards, T—1:45 2-5.

Sir Snick (Barnes)	10.00	6.80	3.60
Windy J. (G. Houghton)		11.40	5.40
Triple Springs (Tines)			3.00

Also rans — Spunky Bill, Champ Dixie, Dakota Jim, Allormore, Savage Pagan.

Attendance — 4,129
Mutuel Handle — $216,902

—NORTH TEAM CHAMPS—

Metro Century Fastest Ever

TEAM SCORING

North 58, Tech 50, Benson 28, Westside 24, Creighton Prep 22, Boys Town 22, Rummel 18, Burke 16, Bellevue 15, Abraham Lincoln 10, South 4, Central 3, Thomas Jefferson 2, Ryan 0.

By VIRGIL PARKER
Prep Sports Writer

Omaha — North High won the Metro Conference track and field title at the Burke High oval here Tuesday afternoon, topping Tech, which had captured the meet the past three seasons.

The day's highlight came when the fastest 100-yard dash field in Nebraska high school history flashed across the finish line.

It took two runnings of the century to set the meet's only individual record, however. Then Dean Williams, the defending state champion in the event, broke the tape with a :09.5 clocking.

The first time the field sped down the all-weather track under sunny skies, but with a brisk tailwind, Williams won in the amazing world record time of :08.7. But meet officials discovered they had the finish-line string stretched across the track at the 90-yard mark.

The re-run at the correct distance produced the exact same order with North's Karl Webb second in :09.6, followed by Gene Washington of North in :09.7, Jim Glass of Tech in :09.8 and Benson's Martin Johnson fifth in :09.9.

The meet, which saw the preliminary session last Friday and Saturday's scheduled finals both shortened by rains, did complete two running events, the 440 and two-mile runs, and three field events, the high jump, long jump and discus during the first two days of action.

One relay record also fell as Williams anchored Tech's 880-yard quartet to a 1:30.0 timing. With a win in the 220 as well, the Trojan speedster became a triple winner.

The meet was without a champion in two events, though North's Jim Hawkins was a second triple titleholder.

Hawkins, who holds the best time in the state in both the 440 and mile won both his specialties in addition to running the anchor leg on North's winning mile relay team to cinch the league championship for the Vikings.

IN THE FIELD

Triple jump — 1. John Rodgers, Tech; 2. Webb, North; 3. Washington, North; 4. Saunders, Burke; 5. Patterson, North. D—46-9.

Shot put — 1. Layne Herber, Rummel; 2. Mallory, South; 3. Dibiase, Cr. Prep; 4. Sorensen, AL; 5. Piotrowski, Cr. Prep. D—54-1.

Pole vault — 1. Dennis Chinault, Boys Town; 2. Bostic, Benson; 3. Blanchard, Burke; 4. Grubaugh, Boys Town; 5. Walker, Westside. H—12-2½.

ON THE TRACK

100 — 1. Dean Williams, Tech; 2. Webb, North; 3. Washington, North; 4. Glass, Tech; 5. Johnson, Benson. T—:09.5.

220 — 1. Williams, Tech; 2. Webb, North; 3. Johnson, Benson; 4. Spurlock, Tech; 5. Gage, TJ. T—:22.7.

880 — 1. Tom McCormick, Westside; 2. Woods, Cr. Prep; 3. Johnson, Tech; 4. Jones, Rummel; 5. Stolpe, Bellevue. T—1:58.3.

Mile — 1. Jim Hawkins, North; 2. Michaels, Rummel; 3. Friend, Bellevue; 4. Ranney, AL; 5. Yahnke, Central. T—4:28.4.

120 Highs — Mark George, Cr. Prep; 2. Bowen, Westside; 3. Jackson, Boys Tonw; 4. Golden, North; 5. Bull, Benson. T—:14.5.

180 Lows — 1. Leon Golden, North; 2. Jackson, Boys Town; 3. Scott, North; 4. George, Cr. Prep; 5. Butler, Central. T—:21.2.

880 relay — 1. Tech (Duncan, Glass, Ray, Williams); 2. North; 3. Benson; 4. Burke; 5. Central. T—1:30.0.

Mile Relay — 1. North (Arnold, Matthies, Davis, Hawkins); 2. Bellevue; 3. Tech; 4. Westside; 5. Boys Town. T—3:23.9.

Two mile relay — 1. Abraham Lincoln (Anderson, Bailey, Steege, Smith); 2. Burke; 3. Cr. Prep; 4. Westside; 5. Bellevue. T—8:22.9.

NWU Scores 14-1 Victory Vs. Pershing

Nebraska Wesleyan's golf team raised its record to 5-3 Tuesday with a 14-1 victory over Pershing College Generals at Holmes Park.

Medalist in the match, played on a very windy day, was Rick Seibel of Wesleyan, who fired an 81, nine over par.

This was the second time the teams had met this season. Wesleyan won an 8-4 victory at Beatrice earlier.

Wesleyan's next match is at Dana Thursday.

Dick Fontane, Wesleyan (84) def. Steve Winter (87), 2-1; Jim Dalton, Wesleyan (84) def. Ed Collins (96), 3-0; Rick Seibel, Wesleyan (81) def. Bryan Brendlinger (90), 3-0; Howard Heller, Wesleyan (83) def. Tom Wenk (85), 3-0; Bob Johnson, Wesleyan (85) def. Terry Johnson (95), 3-0.

Jones' Shot Lifts Celts, 89-88

Boston (AP) — Sam Jones hit a clutch 15-foot jump shot with one second remaining, lifting the Boston Celtics to a dramatic 89-88 victory over the Los Angeles Lakers Tuesday night, evening the best-of-7 series at two games apiece for the National Basketball Association championship.

Los Angeles	G	F	T	Boston	G	F	T
Baylor	2	1-5	5	Howell	6	4-5	16
Hewitt	0	0-0	0	Havlek	7	7-8	21
Chmbln	3	2-11	8	Russell	2	2-4	6
Egan	3	3-3	9	Bryant	1	2-2	4
West	15	10-10	40	Jones	6	4-4	16
Hawkins	2	0-0	4	Siegfrd	7	6-6	20
Counts	2	2-3	6	Nelson	1	1-1	3
Eriksn	8	0-0	16	Sanders	1	1-1	3
Totals	35	18-32	88	Totals	31	27-31	89

Los Angeles	15	26	29	18	—88
Boston	16	33	18	22	—89

Fouled out—Siegfried.
Total fouls—LA, 26, Boston 25.

Nebraska Boys Junior Golf Meet Set June 15-17

The second annual Nebraska Boys Junior Golf Tournament, sponsored by the Nebraska Amateur Golf Association, will be held June 15-17 at Lincoln's Holmes Park.

Qualifying will be held at the Omaha Country Club and Omaha Happy Hollow Country Club on June 9 and at Holmes Park on June 4.

Out-state qualifying will be held on June 2 at Grand Island's Riverside Golf Club, Norfolk Country Club, Alliance Country Club, Beatrice Country Club, Fremont Country Club and North Platte Country Club.

The tourney is open to any boy, who has not reached his 16th birthday by June 1. Entry deadline is May 26 and entry blanks will be available at most golf courses in the state by this weekend.

Grant's Patty Barry Fastest Nebraska Girl

Patty Barry of Grant is the leader in both the 50-yard dash and the 50-yard hurdles in Nebraska girls high school track this spring with 6.4 and 7.3 clockings, respectively.

Other leaders:

100-yd. dash — Betty Coats, Adams Central, 11.8; 220-yd. dash — Cindy Cruise, Dalton, 26.1; 440-yd. dash — Elise Mahoney, Mitchell, 65.6; 880 relay — Dalton, 1:56.0; 880-yd. run — Nancy Jensen, Fremont, 2:42.3; long jump — Kay Green, Gordon, 16-4; high jump — Cheri Schumaker, Melbeta, 4-11; discus — Barbara Johnson, Callaway, 110-5½; shot put — Elise Mahoney, Mitchell, 38-2½; 440 relay — Grand Island, 54.5.

Alley Action

Men's 230 Games, 600 Series

At Bowl-Mor—Roger Johnson, 232; Dean Kline, 231.

At Tony's—Fullmer Carlisle, 236; Jerry Watts, 245-610.

At Plaza—Duane Steffen, 601; Doug Hayes, 234-632.

At Hollywood—Harry Alt, 634; Bruce Steenson, 612; Jim Yakel, 600; Dick Gettemy, 604; Bob Kopystynsk, 600; Manny Aguilar, 256-637; Paul Kess, 233-617; Charles Gaylor, 245-606; Stan Tyrrell, 231.

Ladies' 200 Games, 525 Series

At Bowl-Mor—Jan Cradick, 204-560.

At Parkway—Jerry Bornemier, 204-546.

At Tony's—Helen Pearson, 200; Opal Frost, 206-571; Rose Thorpe, 233-571; Bobbie Novak, 544; Janice Boyer, 213-550.

At Plaza—Kay Kahler, 211-550; Susie Mills, 213; Louise Rung, 551; Jackie Denniston, 204; Lois Ehlers, 547; Stella Morgan, 204-202-553; Connie Lisec, 204-533; Olga Olson, 552; Vi Grosenbach, 526; Betty Rose Steenson, 221-582; Karen Wise, 202; Eva Harig, 202-211-602; Sharon Shelly, 543; Pat Wisbon, 213-531; Patsy Schilke, 227-589; Louise Haas, 217; Flo Boyles, 219-581; Kathy Dinges, 201-579.

At Hollywood—Ann Carter, 532; Jean Merriman, 200-201-582; Darlene Nelson, 576; Mary Dority, 541; Kay Harding, 210-548; Betty Peek, 541; Betty Chapman, 219-532; Jean Kohlman, 534; Elsie Carrier, 214-557; Marilyn VerMaas, 200-570; Charlotte Selk, 534; Ollie Horton, 528; LaVerne Cooper, 534; Rosemary Murphy, 224-581; Ruth Sievers, 209; Dee Hensle, 201; Winnie Lira, 200; Ruth Vaughn, 203; Kathy Toby, 201.

College Scores

Baseball

South Dakota State 3-8, Creighton 2-5
Wayne 16-0, Chadron 2-12

Track

Southern, S.D. 8, Yankton, S.D. 6, Wayne 3

Golf

Morningside 8, Wayne 7
Creighton 306, Bradley 308, Drake 320
UNO 0, Midland 6

Tennis

Kearney 6, Creighton 1
Midwestern 7, Pershing 2
Wayne 7, Morningside 0

Major League Box Scores

American

CALIFORNIA

	ab	r	h	bi
Davalillo rf	4	0	0	0
Fregosi ss	4	0	1	0
Johnstone cf	3	0	0	0
Reichardt lf	3	0	0	0
Repoz 1b	2	0	0	0
ARodrgez 3b	3	0	0	0
Satriano c	2	0	1	0
Knoop 2b	2	0	0	0
Chance ph	1	0	0	0
Amaro 2b	0	0	0	0
MGlothin p	2	0	0	0
Voss ph	1	0	0	0
Total	27	0	2	0

SEATTLE

	ab	r	h	bi
Harper 2b	4	0	0	0
Hegan rf	3	0	0	0
TDavis lf	3	0	0	0
Gosger cf	0	0	0	0
Mincher 1b	3	0	1	0
Comer cf	2	0	0	0
Gil 3b	3	0	2	0
Haney c	3	1	2	1
Oyler ss	3	0	0	0
Pattin p	3	0	1	0
Total	27	1	6	1

California	0	0	0	0	0	0	0	0	—0
Seattle	0	0	0	0	0	0	1	x	—1

DP—California 3, Seattle 1. LOB—California 2, Seattle 3. HR—Haney (1).

	IP	H	R	ER	BB	SO
McGlothin (L,1-2)	8	6	1	1	1	5
Pattin (W,3-1)	9	2	0	0	2	11

T—2:19. A— 1,954.

KANSAS CITY

	ab	r	h	bi
Kelly cf	4	0	2	0
Fiore 1b	4	0	0	0
SJones p	0	0	0	0
Drago p	0	0	0	0
Pinella lf	4	0	1	0
Foy 3b	4	0	1	0
Adair 2b	4	0	2	0
Rodriguez c	4	0	2	0
ROliver rf	4	1	2	1
Rios ss	3	0	1	0
Kirkptrck ph	1	0	0	0
RNelson p	1	0	0	0
Wkershm p	0	0	0	0
Keough 1b	1	0	0	0
Total	34	1	9	1

MINNESOTA

	ab	r	h	bi
Uhlaendr cf	4	3	2	0
Carew 2b	4	1	2	1
Oliva rf	3	1	1	1
Killebrew 3b	3	1	2	4
Quilici 3b	1	0	0	0
Nettles lf	3	0	1	0
Tovar lf	2	1	0	0
Reese 1b	5	0	0	2
Cardenas ss	5	1	0	1
Roseboro c	4	1	4	0
Tischnski c	0	0	0	0
RWoodsn p	4	0	0	0
Total	38	9	14	7

Kansas City	0	1	0	0	0	0	0	0	—1
Minnesota	0	0	4	1	0	2	2	0	x—9

E—Pinella, Adair, Foy. DP—Kansas City 2, Minnesota 2. LOB—Kansas City 8, Minnesota 10. 2B—Foy. HR—R.Oliver (1), Killebrew (4). SB—Kelly.

	IP	H	R	ER	BB	SO
R.Nelson (L,1-2)	5	1-3	12	7	6	2
Wickersham	2-3	0	0	0	0	0
S.Jones	1	1	2	0	2	1
Drago	1	1	0	0	0	2
R.Woodson (W,1-0)	9	9	1	1	2	5

HBP—by R.Nelson (Oliva). WP—R.Nelson, S.Jones 2. T—2:37. A— 4,300.

BOSTON

	ab	r	h	bi
LaHoud cf	4	0	1	0
Andrews 2b	4	0	1	0
Ystrmski lf	3	0	0	0
AConigliro rf	3	1	1	0
BConigliro cf	1	0	0	0
DJones 1b	2	0	1	0
OBrien 3b	2	1	1	1
Scott 3b	4	0	1	0
Petroclli ss	3	0	0	0
Azcue c	3	0	0	1
Nagy p	3	0	0	0
Lyle p	0	0	0	0
Total	32	2	6	2

NEW YORK

	ab	r	h	bi
Clarke 2b	4	0	1	1
Kenney cf	3	0	0	0
Murcer 3b	3	0	1	0
White lf	3	0	0	0
JHall rf	3	0	0	0
Cowan rf	1	0	0	0
Tresh ss	3	0	0	0
Gibbs c	3	1	1	0
Fernandz c	1	0	0	0
Boehmer 1b	4	0	0	0
Stottlmyre p	2	0	0	0
WRobnsn ph	1	0	0	0
Total	31	1	3	1

Boston	0	0	0	0	0	2	0	0	—2
New York	0	1	0	0	0	0	0	0	—1

E—Gibbs, D.Jones, Stottlemyre. DP—Boston 1, New York 1. LOB—Boston 5, New York 9. 2B—Gibbs, A.Conigliaro, Murcer. SB—LaHoud.

	IP	H	R	ER	BB	SO
Nagy (W,1-0)	6	2-3	3	1	0	5
Lyle	2	1-3	0	0	0	2
Stottlemyre (L,5-1)	9	6	2	2	2	6

Save—Lyle. HBP—by Nagy (Murcer). WP—Stottlemyre. PB—Azcue. T—2:14. A—10,983.

WASHINGTON

	ab	r	h	bi
Unser cf	5	0	2	1
Brnkman ss	4	0	0	0
FHoward lf	4	0	1	0
Epstein 1b	4	0	1	0
Stroud rf	0	0	0	0
HAllen rf	3	1	1	0
McMullin 3b	3	2	1	0
BAllen 2b	2	0	1	1
Cullen 2b	0	1	0	0
Casanova c	4	0	0	0
Coleman p	4	0	0	0
Bertaina p	0	0	0	0
Higgins p	0	0	0	0
Total	33	4	7	2

DETROIT

	ab	r	h	bi
MAuliffe 2b	4	2	1	1
Stanley ss	4	0	2	3
Kaline rf	4	1	1	0
GBrown lf	4	0	1	0
Cash 1b	2	0	0	1
Northrup cf	4	0	0	0
Matchick 3b	4	0	2	0
Freehan c	3	1	1	0
Sparma p	1	0	0	0
Lasher p	1	0	0	0
Price ph	1	0	0	0
Radatz p	0	0	0	0
Campbell ph	0	1	0	0
Total	32	5	8	5

One out when winning run scored.

Washington	0	1	0	2	0	0	0	1	—4
Detroit	2	0	0	0	0	0	3	—	5

E—Stanley, B.Allen. DP—Washington 1, Detroit 2. LOB—Washington 7, Detroit 8. 2B—McMullen, H.Allen, Matchick, Epstein, Stanley. 3B—B.Allen. HR—McAuliffe (4). SF—Cash.

	IP	H	R	ER	BB	SO
Coleman	8	1-3	7	4	4	6
Bertaina (L,1-2)	0		0	1	1	0
Higgins	1		0	0	0	0
Sparma	3		3	3	3	2
Lasher	3		2	0	0	0
Radatz (W,1-0)	3		2	1	1	4

WP—Sparma. T—2:24. A— 6,986.

National

CINCINNATI

	ab	r	h	bi
Rose cf	4	0	0	0
Tolan rf	6	0	2	2
AJohnson lf	4	0	0	0
Savage lf	1	0	1	0
Perez 3b	6	0	0	0
Bench c	4	0	0	0
LMay 1b	6	1	1	0
Helms 2b	6	0	5	1
Chaney ss	5	2	1	0
Fisher p	2	0	0	0
Stewart ph	1	0	0	0
Granger p	0	0	0	0
Whitfield ph	1	0	1	0
Woodwrd pr	0	0	0	0
Carroll p	0	0	0	0
Beauchp ph	1	0	0	0
Culver p	0	0	0	0
Total	47	3	11	3

SAN FRANCISCO

	ab	r	h	bi
Bonds rf	7	2	4	3
Hunt 2b	2	0	1	0
Mays cf	6	0	2	0
McCovey 1b	5	0	1	1
Hiatt c	4	0	1	0
Gutierrez 3b	1	0	0	0
Marshall lf	5	0	0	0
Davenprt 3b	3	0	0	0
Burda ph	1	0	0	0
Barton c	2	0	0	0
Lanier ss	6	1	2	0
Bolin p	2	0	0	0
Gibbon p	0	0	0	0
Mason ph	1	1	1	0
Linzy p	2	0	0	0
Etheridge ph	1	0	0	0
Total	48	4	12	4

Two out when winning run scored.

Cincinnati	0	0	1	1	0	0	0	0	—3
San Francisco	0	0	0	1	0	0	0	1	—4

E—Chaney, Marshall, Linzy. DP—Cincinnati 2, San Francisco 3. LOB—Cincinnati 11, San Francisco 13. 2B—Helms, Hiatt. HR—Bonds (4). S—Chaney.

	IP	H	R	ER	BB	SO
Fisher	6	4	1	0	0	2
Granger	2	2	2	2	0	0
Carroll	2	2	0	0	3	1
Culver (L,1-2)	2	2-3	4	1	1	1
Bolin	7		6	2	1	3
Gibbon	1		0	0	0	1
Linzy (W,2-0)	5		5	1	1	0

HBP—by Bolin (A. Johnson), by Fisher (Hunt), by Granger (Hunt), by Culver (Hunt). WP—Culver. PB—Hiatt. T—3:32. A— 3,247.

CHICAGO

	ab	r	h	bi
Kessinger ss	4	4	3	2
Beckert 2b	3	1	2	1
GOliver 2b	1	0	0	0
BWillams lf	5	1	2	2
Santo 3b	3	1	2	4
Banks 1b	4	0	0	0
WSmith 1b	1	0	0	0
Hundley c	5	1	2	0
Hickman rf	5	1	2	0
Young cf	3	1	0	0
Jenkins p	4	0	0	0
Total	38	10	13	9

PHILADELPHIA

	ab	r	h	bi
TTaylor 2b	4	0	0	0
Money ss	4	0	0	0
RAllen 1b	4	0	2	0
Callison rf	4	0	0	0
DJohnson 3b	3	0	0	0
Rojas lf	3	0	0	0
MRyan c	2	0	1	0
GJackson p	1	0	0	0
BWilson p	0	0	0	0
Joseph ph	1	0	0	0
Raffo p	0	0	0	0
Briggs ph	1	0	1	0
Lersch p	0	0	0	0
Total	30	0	4	0

Chicago	1	0	3	4	0	1	0	0	—10
Philadelphia	0	0	0	0	0	0	0	0	—0

E—D.Johnson, Callison, Hisle. DP—Chicago 1, Philadelphia 1. LOB—Chicago 6, Philadelphia 4. 2B—Beckert, Kessinger 2, R.Allen. 3B—B.Williams. HR—Santo (5). SF—Santo 2, Beckert.

	IP	H	R	ER	BB	SO
Jenkins (W,4-1)	9	4	0	0	1	7
G.Jackson (L,2-2)	3	5	6	5	1	2
B.Wilson	2	3	2	1	1	2
Raffo	3	4	1	1	0	2
Lersch	1	1	1	1	0	1

T—2:10. A—38,110.

HOUSTON

	ab	r	h	bi
Morgan 2b	4	0	1	0
JAlou lf	5	0	1	0
Wynn cf	4	0	1	0
Rader 3b	2	0	0	0
NMiller rf	3	0	1	0
Menke ss	4	1	1	0
Blefary 1b	4	0	1	0
Edwards c	3	0	0	0
Lemaster p	1	0	0	0
Gotay ph	1	0	1	1
Womack p	0	0	0	0
Geiger ph	1	0	1	0
Billingham p	0	0	0	0
Coombs p	0	0	0	0
Martinez ph	1	0	0	0
Total	33	1	8	1

ATLANTA

	ab	r	h	bi
FAlou cf	4	1	3	0
Millan 2b	4	0	2	0
HAaron rf	3	0	1	0
Cepeda 1b	3	0	1	1
Aspromte lf	4	0	1	0
CBoyer 3b	2	1	0	0
Didier c	3	0	1	0
Francona ph	0	0	0	0
TAaron ph	1	0	0	0
RJackson ss	4	0	0	0
Pappas p	2	0	1	1
Lum ph	1	0	0	0
Upshaw p	0	0	0	0
Total	31	2	10	2

Houston	0	0	0	1	0	0	0	0	—1
Atlanta	0	0	0	0	1	0	0	x	—2

E—R.Jackson. DP—Houston 1, Atlanta 1. LOB—Houston 10, Atlanta 9. 2B—Millan, Didier, Geiger. 3B—Aspromonte. SB—Morgan. S—Edwards, Rader. SF—Cepeda.

	IP	H	R	ER	BB	SO
Lemaster (L,0-4)	4	6	2	2	2	2
Womack	2	1	0	0	0	4
Billingham	1	3	0	0	1	0
Coombs	1	0	0	0	0	0
Pappas (W,2-2)	7	6	1	1	2	2
Upshaw	2	2	0	0	1	0

Save—Upshaw. T—2:14. A— 7,251.

NEW YORK

	ab	r	h	bi
Harrelson ss	4	0	2	0
Gaspar cf	3	0	0	0
Boswell 2b	4	0	1	0
Garrett 2b	0	0	0	0
CJones lf	4	0	0	0
Kranpool 1b	4	2	2	2
Swoboda rf	4	0	2	0
Martin c	3	0	0	0
Collins 3b	3	0	1	0
Koosman p	2	0	0	0
Ryan p	1	0	0	0
Total	32	2	8	2

MONTREAL

	ab	r	h	bi
Wills ss	4	0	1	0
Mota lf	4	0	2	0
Staub rf	4	0	1	0
Clndenon 1b	4	0	1	0
Laboy 3b	4	0	0	0
Sutherlnd 2b	4	0	1	0
Bateman c	3	0	0	0
Bosch cf	3	0	0	0
Grant p	1	0	0	0
Cline ph	1	0	0	0
McGinn p	0	0	0	0
Jones ph	1	0	0	0
Face p	0	0	0	0
Total	33	0	6	0

New York	0	1	0	0	0	1	0	0	—2

Van Berg Stable For Omaha Strong

. . . AK EARNINGS OVER $1 MILLION

Omaha — Marion H. Van Berg of Columbus, horse racing's top owner in number of wins, has another strong stable on the grounds at Ak-Sar-Ben in preparation for the 46-day meeting which opens Friday.

Van Berg's horses have won more races than those of any other man in the history of the sport as on April 16 at Hazel Park, he passed the 4,000th mark. No other owner has even passed 3,000 wins.

For nine straight years Van Berg, the charter member of the Nebraska Racing Hall of Fame, has led the nation in number of wins —and he is well on the way to No. 10. So far this year his horses have earned more than $25,000 and 90 wins.

Ak-Sar-Ben rules limit the number of horses a trainer can have on the grounds at 25 head. Cet, Mr. Van's horses have earned more than $1,000,000 here during the past 11 years.

Jack Van Berg has won the trainers' title here for the past 10 years. Last year he saddled 29 winners to set an Ak-Sar-Ben record. The stable won more than $141,000.

Zeppelin, Lacon and Mink were the Van Berg leaders here a year ago. Zeppelin won the $15,000-added Governors' Handicap and the $15,000-added King's Handicap while earning $19,960. Lacon picked up $13,000 and Mink added more than $11,000.

Other top horses last year were Torque Guage, Tragic Memory and Roman Judge. Van Berg also will be bringing a top Nebraska-bred, a two-year-old he believes may be one of his best home breds.

He also has obtained a top foreign bred, Zorba II, who is expected to compete in some of Ak-Sar-Ben's stakes races.

FONNER RACING

Grand Island — Fonner Park concludes its 1969 racing campaign Wednesday with a nine-race card capped by a 1 7/16 miles chase.

Sharing top weight in the finale are Beauty's Boss, Toesaburnen and Didnac at 114 pounds.

Next stop on the Nebraska circuit is Ak-Sar-Ben, which opens Friday.

Wednesday
POST TIME 3 P.M.

First race, purse $1,200, 3-year olds, claiming $2,500, 6 furlongs.
Jeanie Baby (Werre) 115
All Over Time (Radford) 112
Little Steve (Jones) 117
Mintas Roman (Ecoffey) 117
Chucks Will (J. Rettele) 117
Gleeful Baby (Barnes) 115
Sweet Attempt (Correa) 112
Sparkling Moon (Hancock) 115
My Su G. (Baxter) xx108
Prince Watus (King) 120
Also eligible — Copotuck (Stallings) 117; Foxy B. (No Boy) 117; Tansh (Werre) 114; Jole King (L. Rettele) 114.

Second race, purse $1,200, 4-year olds and up, claiming $1500, 6½ furlongs.
Watch Me Wag (No Boy) 112
Navy Royal (Tines) 114
Lucky Bess (Ecoffey) 115
Jingo Miss (Hancock) 112
Pepper Line (Stallings) 117
Duke's Bo (No Boy) 120
Nertita's Sis (Jones) 112
Minke For Me (King) 109
Cookie Duster (No Boy) 114
Hayestown (D. Rettele) 114

Third race, purse $1,200, 4-year olds, claiming $2,000, 6 furlongs.
Broad Miss (Jones) 109
Klesa (Werre) 109
Sun N' Surf (King) 115
Deen's Reward (Radford) 114
Dusky Rag (No Boy) 112
Noka (Stallings) 115
Arnellie (Padron) 112
Birthday Greetings (No Boy) 109
Ricky A. (Ecoffey) 114

Fourth race, purse $1,200, 4-year-olds and up, claiming $1,500, 5½ furlongs.
Grandpa Amie (Stallings) 117
Another Duce (No Boy) 115
Bethsea (Dounnik) xx105
Jovel (Ecoffey) 110
Ruleinfront (No Boy) 113
Rocky Gleam (D. Rettele) 115
Bill Paid (Correa) 113

Fifth race, purse $1,400, 3-year-olds, claiming $5,500, 6 furlongs.
One Honor (Baxter) xx101
Squad Tactics (Correa) 113
Lodge Pole (No Boy) 113
Gamecourt (D. Rettele) 115
Cin W. (G. Houghton) 117
Sad Dream (Jones) 115
Linda's Doc (King) 113
Southside Boy (Hancock) 113

Sixth race, purse $1,400, 4-year-olds and up, claiming $2,500, 6 furlongs.
Beacon's Beauty (King) 114
Joe's Ace (D. Rettele) 114
Emil Jim (No Boy) 114
Americanita (Ecoffey) 112
Nanburg (G. Houghton) 120
Vinita Mo. (Hancock) 120
Brainpower (Coleman) 120
Mr. J. W. (Jones) 120

Seventh race, purse $1,500, 4 year olds and up, claiming $3,500, 6 furlongs.
Doyle's Gal (No Boy) 108
Stick Shift (King) 117
a-John Denise (Ecoffey) 113
a-Queen's Frolick (Ecoffey) 110
Mr. Morn (G. Houghton) 113
Breezy Dugan (Chavez) 108
Snoopy (J. Rettele) 112
a—M. D. Roode and Virgil Beavers entry.

Eighth race, purse $2,500, 3 year olds, allowance, 6 furlongs.
Dorcount (Tines) 113
Baronka (Werre) 113
Princess Khal (Chavez) 115
Countess Gallahad (King) 112
Bin Hunt (Perez) 113
Bonita Kem (Hancock) 112
a-How About (Jones) 113
a-Talanne (G. Houghton) 110
Hidden Page (Barnes) 117
a—Guy Rorick and J. H. and Fred Barnes.

Ninth race, purse $1,400, 4 year olds and up, claiming $1,750-1,500, one mile and 7/16.
Joe Fleet (Hancock) 112
Beauty's Boss (Correa) 114
Tonya Misk (No Boy) 109
Toesaburnen (King) 114
O-Flanigan (Ecoffey) 112
Joe Moon (Padron) 112
Didnac (Coleman) 114
xx—Seven pounds apprentice allowance.

Rockets Nip Pius X, 3-2

Lincoln Northeast scored all its runs in the third inning and pitcher Rick Sittner made them stand up as the Rockets edged Pius X, 3-2, at Sherman Field Tuesday.

Northeast's runs came after two were out in the third. Dan Cook, who led off the inning with a walk, stole second and came home on Jim Smith's single. Aftera n error, John Hall blasted a two-run triple to left center for the decisive runs.

Hall saved the victory in the bottom of the seventh when he threw out losing pitcher Gary Walker from rightfield as Walker tried to score the tying run on Brad Schmidt's RBI single which brought in the second run. Two errors and John Loudon's single put Piuso n the scoreboard in the fourth.

NORTHEAST	ab	r	h	bi	PIUS X	ab
Smith,lf	3	1	1	1	Shibita,2b	3
Karle,cf	3	1	0	0	McGvrn,ss	3
Hall,rf	3	0	2	2	Neal,lf	3
Dmkrgr,1b	3	0	0	0	Butler,1b	3
Novak,ss	2	0	0	0	Walker,p	3
Draper,c	2	0	0	0	Loudon,c	2
Cook,2b	2	1	0	0	Schmidt,rf	3
Stphnsn,3b	3	0	0	0	Jblonski,cf	2
Sittner,p	2	0	0	0	Flaherty,cf	1
					Millard,3b	2
Totals	23	3	3	3	Totals	23

Northeast	0	0	3	0	0	0	0	0	0	3
Pius X	0	0	0	0	0	0	1	0	0	2

E—Damkroger, Cook 2. McGovorn 2. DP — Karle, Novak and Damkroger; McGovern, Shibita and Butler. LOB — Northeast 2, Pius X 4. 3B — Hall. SB—Smith, Cook. S—Loudon.

	IP	H	R	ER	BB	SO
Sittner (W)	7	3	2	0	2	8
Walker (L)	7	3	3	1	2	11

PB—Draper, HBP — McGovern (by Sittner). T—1:45.

Big 8 Track Finals Slated For Television

Kansas City, Mo. — The Big Eight Track and Field Championships from Ames, Iowa, will be televised on the final day over a 35-station network, Big Eight commissioner Wayne Duke said Tuesday.

Nebraska stations carrying the telecasts will be KOLN-KGIN-TV and KETV.

Track Titles To Deshler, Davenport

Nelson — Deshler took the Class C honors and Davenport captured the Class D title in the Russ Snyder Invitational track and field meet here.

TEAM SCORING
CLASS C
Deshler 80, Nelson 53, Blue Hill 37½, Sandy Creek 32, Sutton 26, Lawrence 24, Bruning 18.

CLASS D
Davenport 86, Shickley 55½, Hardy 32, Chester 23, Fairmont 21, Campbell 15, Hildreth 14½, Guide Rock 12, Palmer 11.

EVENT WINNERS
CLASS C
100 — Teetor, Sutton, :10.6; **220** — Britten, Blue Hill, :23.9; **440** — Peterson, Nelson, :53.2; **880** — Williams, Bruning, 2:08.3; **Mile** — Ehly, Sutton, 4:57.0; **Two Mile** — Schmidt, Deshler, 10:23.5; **120 highs** — Holle, Deshler, :15.8; **180 lows** — Pagel, Deshler, :21.4; **880 relay** — Blue Hill, 1:39.7; **Mile relay** — Nelson, 3:44.1; **Two mile relay** — Deshler, 9:11.4; **High jump** — Degner, Deshler, 5-9; **Pole vault** — Jones, Nelson, 10-4; **Discus** — Buschow, Blue Hill, 118-6; **Shot put** — Lipovsky, Sandy Creek, 43-11¼; **Long jump** — Pagel, Deshler, 20-2½; **Triple jump** — Pagel, Deshler, 38-8½.

CLASS D
100 — Biegert, Shickley, :10.5; **220** — Biegert, Shickley, :23.6; **440** — Simpson, Guide Rock, :52.0; **880** — **Simpson**, Guide Rock, 2:02.2; **Mile** — Alderman, Davenport, 4:58.3; **Two mile** — Schiefer, Chester, 10:31.3; **120 highs** — Kleber, Davenport, :16.2; **180 lows** — Kleber, Davenport, :21.5; **880 relay** — Shickley, 1:40.7; **Mile relay** — Davenport, 3:45.7; **Two mile relay** — Shickely, 9:01.5; **High jump** — Cassens, Hardy, 5-11; **Pole vault** —Davis, Palmer, 10-2; **Discus** — Cassens, Hardy, 130-7; **Shot put** — Alderman, Davenport, 49-1; **Long jump** — Lingren, Campbell, 38-6.

Shickley Track Kings At Exeter

Team Scoring
Shickley 56, Centennial 44, Exeter 44, Sutton 30½, Fairmont 30, Friend 28, Sandy Creek 23½.

Exeter — Shickley's trackmen won six events Tuesday night to pace the field and win the team championship at the Exeter Invitational.

Winners
Shot — Lipovsky, Sandy Creek, 44-4; Discus — Reinsch, Shickley, 118-10½; Pole vault — Hall, Exeter, 10-9; HJ—Becwar, Exeter, 5-8; Long jump — Teetor, Sutton, 19-1; 120 HH — Sullivan, Centennial, 16-0; 100 — Biegert, Shickley, 10-5; Mile — Konzack, Shickley, 5:04.3; 440 — Wiard, Sutton, :55.3; 2-Mile run—Gunn, Sandy Creek, 10:57.4; 180LH — Benson, Shickley, :21.9; 880 — Tracy, Centennial, 2:09.3; 220 — Biegert, Shickley, :23.9; Two-mile relay — Shickley, 9:11.4; mile relay — Fairmont, 3:49; 880 relay — Exeter, 139.

Kennedy Takes 2 From Dordt

Wahoo — John F. Kennedy College evened its baseball record at 8-8 Tuesday with a doubleheader sweep over Dordt, Iowa, 1-0 and 10-0.

Ed Miller pitched a two-hitter in the opener, as JFK's run came on a triple by Bob Rockwell and single by Alberto James in the second inning. Jim Krambeck batted 3-for-3 to lead the Patriots to victory in the nightcap, which was called after five innings because of the 10-run rule.

Dordt	000	000	0	0	2	0
JFK	010	000	x	1	7	1

Dehaan and Schaap; Miller and Rockwell.

Dordt	000	00	0	2	3	
JFK	200	44	10	8	1	

Van Wieren and Schaap; Oniowski and Rockwell.

Lawn and garden tips. Local nurserymen write columns in the "Sunday Journal and Star." They tell you when to plant, how to care for your lawn and garden plants.

Current Movies

Times Furnished by Theater. Times: a.m. light face; p.m. bold face

Code ratings indicate a voluntary rating given to the movie by the motion picture industry: (G) Suggested for GENERAL audiences. (M) MATURE audiences (parent discretion advised). (R) RESTRICTED—Persons under 17 not admitted without parent or adult guardian. (X) Persons under 17 not admitted.

LINCOLN

Cooper/Lincoln: 'Where Eagles Dare', 7:00 & 9:40.

Stuart: Charly', (M) 1:10, 3:10, 5:10, 7:10, 9:10.

Nebraska: University Film Society', 7:00 & 9:00.

State: 'Sinful Davey', 1:00, 3:00, 5:00, 7:00, 9:00.

Varsity: 'The Big Bounce', 1:00, 3:05, 5:10, 7:15, 9:20.

Joyo: 'Swiss Family Robinson', 7:30 only.

84th & O: 'A Fist Full of Dollars', (M) 7:30. For A Few Dollars More', (M) 9:16. Last complete show, 8:30.

Starview: Cartoon 8:30. "Coogan's Bluff," 8:37 (R) "A Lovely Way to Die," 10:30 (M), Last Complete Show 9:30.

OMAHA

Dundee: 'Funny Girl', (G) every eve at 8:00. Wed., Sat. & Sun., 2:00 & 8:00.

Indian Hills: 'Ben-Hur' (G) every eve at 8:00. Wed., Sat. & Sun., 2:00 & 8:00.

Deaths And Funerals

ANDERSON—Milton E., 65, 2908 So. 24th, died Sunday in Rochester, Minn.
Services: 2 p.m. Wednesday, St. Paul's United Methodist Church, 12the & M. Lincoln Memorial. Memorials: St. Paul's United Methodist Church or Cancer Fund. **Roper & Sons'**, 4300 O.

BALSTER—Herman H., 80, Nederland, Tex., died Sunday. Former Lincoln resident. Survivors: wife, Elizabeth; son, Kenneth, Santa Barbara, Calif.; stepdaughter, Alice Oliveer, Santa Barbara, Calif.; brothers, Robert, Yucaipa, Calif., William, Lincoln; sisters, Mrs. Charlie (Viola) Price, Mrs. Walt (Verna) Sanden, both of Lincoln.

BENEDICT—Larry P., 46, 2819 So. 41st, died Tuesday. Retired Air Force sergeant, served 1940-66. Born Rutland, Vt. Attended Holy Trinity Episcopal. Member Morningstar Lodge No. 37 AF&AM in Poultney, Vt., Electa Chapter No. 8 OES. Survivors: wife, Shirley; son, David, Lincoln; daughter, Christine, at home; mother, Margaret, Poultney, Vt. **Metcalf's**, 245 No. 27th.

BRIDGES—Robert, 55, 7150 Eldora Lane, died Tuesday. Born De Witt, Iowa, Lincoln resident 20 years. Employe Harold Bookstrom Construction Co. WWII veteran. Member Bethany Christian, American Legion. Survivors: wife, Wylladene; sons, Robert, Charles, Dean, all of Lincoln; sister, Mrs. Carl Weaver, Norfolk, Va. **Roper & Sons'**, 4300 O.

PINE—Miss Ruth E., 61, 2510 U St., died Monday.
Services: 10 a.m. Thursday, **Roper & Sons'**, 4300 O. The Rev. E. H. Unvert. Graveside services: noon Thursday, De Witt Cemetery.

TOWLE — Maxwell G., 79, 1925 Dakota St., died Sunday.
Services: 11 a.m. Wednesday **Hodgman-Splain-Roberts'**, 4040 A. Wyuka. Graveside services by American Legion Post 3. Memorials: American Cancer Society. Pallbearers: Joe Tocko, Don Staberg, Niles Towle, Earl Whitthoff, Russell Mattson, Paul Douglas, Ross Robinson, T. Clem Gaughan, Farley Young.

OUT-OF-TOWN

DANIELS—Harry E. Sr., 70, Fairmont, died Tuesday in Geneva. WWII veteran. Survivors: son, Harry Jr., Lincoln; grandchild.
Graveside services: 1 p.m. Thursday, Emerson Cemetery. In state Wednesday, **Kritner - Farmer's**, Geneva.

FANGMEYER — The Rev. Otto, 58, Beatrice, died Monday.
Services: 2:30 p.m. Thursday, St. John Lutheran. Beatrice Clergy will be seated together. Burial Evergreen Home Cemetery, Beatrice. **Fox-DeBuhr's**, Beatrice.

FLOERKE — Mrs. Gilbert (Verona), 51, Tecumseh, died Friday.
Services: 2 p.m. Thursday, Tecumseh United Methodist Church. Burial Osage Cemetery near Cook. **Wherry's**, Tecumseh.

FRICKE—Mrs. Lena, 90, Bruning, died Sunday in Geneva.
Services: 2 p.m. Wednesday, United Methodist Church, Hebron. Burial Ohiowa. In state until Wednesday morning. **Kritner-Farmer's**, Geneva.

GAEBEL—Mrs. Fred (Ester L.), 76, Murdock, died Monday. Survivors: husband; son, Le Rau, Murdock; daughters, Mrs. Loyd (LaVerne) Braack, Mrs. Chris (Lucille) McGrew, both of Louisville, Mrs. Dale (Zalrice) Koch, Papilion; nine grandchildren.
Services: 2:30 p.m. Thursday Immanuel Lutheran Church, Louisville. The Rev. Frederick Graef. Burial church cemetery. **Fusselman's**, Louisville.

HUDDLE—George L., 73, Malmo, died Monday. Survivors: wife, Ann Marie; daughter, Mrs. Marie Nielsen, Malmo; granddaughter; great-granddaughter.
Services: 2 p.m. Thursday, Ericson's-Hult, Wahoo. The Rev. Henry Trawny. Burial Wahoo.

HUTCHINS — Guy S., 93, Falls City, died Monday. Former banker in Shubert. Member First Presbyterian Church, Falls City, Odd Fellows Lodge, Shubert. Survivors: son, Harlan G., Omaha; daughter, Mrs. Charles (Hazel) Madden, Sun City, Ariz.; sister, Mrs. Sara Lyon, Falls City; granddaughter; two great-grandsons.
Services: 10:30 a.m. Thursday, Dorr - Philpot & Reavis-Macomber's, Falls City. The Rev. Robert Giles. Burial Steele Cemetery, Falls City.

JENSEN — Carl A., 71, Cordova, died Sunday.
Services: 2 p.m. Wednesday, Cordova Trinity Lutheran Church. In state at church, 1-2 p.m. Wednesday. Zastrow Cemetery, Cordova. **Moore's**, Friend.

KOHEL — Stephen, 72, Wilber, died Monday. Survivors: wife, Rose; son, Glen, Lincoln; brothers, John, Frank and James, all of Wilber; seven grandchildren.
Services: 2 p.m. Thursday, **Zajicek's, Wilber.** The Rev. Wenceslaus Beranek. Burial Wilber.

MACA — Joseph J., 61, Staplehurst, died Monday. Owner and operator of S & M Lumber Co., Staplehurst, member St. Wenceslaus Catholic Church, American Legion Post, Seward, and Staplehurst Fire Dept. Survivors: wife, Marie (Pecka); son, Wayne, at home; mother, Mary, David City; brother, Louis, Staplehurst; half brother, Anton, Ulysses; sister, Mrs. Louis Prochaska, David City.
Services: 9:30 a.m. Thursday, St. Wenceslaus Catholic Church, Bee. Rosary 8 p.m. Wednesday, **Wood Brothers'**, Seward. The Rev. Thomas L. Holoman. Burial Seward.

Zersen Reports Charges Planned In Fatal Accident

State Safety Engineer Ben Zersen of the State Labor Department said Tuesday that on behalf of the state, he will ask the Nemaha County attorney Wednesday to file charges as the result of the deaths of two workers in a trench cave-in last Friday.

Lester Bridgeman, 54, and James Hamilton, 27, both of Tecumseh, lost their lives in the accident at Nemaha.

Zersen, who investigated the mishap, said he will ask that charges be filed against the Rogge Engineering Co. of Julian, on grounds the 20-foot deep trench in which the men were working "was inadequately and improperly shored."

Pedersen Plans Bill To Increase Recall Powers

State Sen. Henry F. Pedersen Jr. of Omaha said Tuesday he is having a bill drafted aimed at giving the people of the state more power to remove from office controversial state officials.

Pedersen said the bill calls for a constitutional amendment to be placed on the ballot.

Pedersen said the amendment would give the people more effective recall power.

He said his action was connected with the controversy on the State Education Board concerning the possible ouster of State Education Commissioner Floyd Miller.

Pedersen also said Tuesday a resolution calling for the possible impeachment of one or more board members has been drafted and will probably be introduced next week.

Israeli To Speak

Yitzhak Leor, consul for Press and Information at the Consulate General of Israel in Chicago, Ill., will speak at 3:30 p.m. Thursday in the small auditorium at the University of Nebraska Union.

Marriage Exploded

New Delhi (UPI) — Fireworks intended for a marriage celebration exploded on a bus carrying the wedding party, killing the bridegroom and seven other persons, reports reaching the capital from Katni City said.

Union Pickets At Brownville Nuclear Plant

An Olson Construction Co. spokesman said Tuesday that the carpenters union posted pickets at Consumers Public Power District's Cooper nuclear power plant at Brownville.

John Miller, president of the Building and Construction Employers Association, said that meetings with representatives of the 400-member carpenters union were held early this week, but that no agreement had been reached.

Miller said the carpenters were offered the same wage and added benefits that had been previously accepted by cement masons and plasterers.

Operating engineers Local 571 has been maintaining a picket line which halted all major construction projects in Lincoln, said Miller.

New Cosby Show Set

Hollywood (UPI) — Bill Cosby's new comedy television series scheduled for next fall will be filmed at Warner Bros.

Never say "Canadian" without saying "Club."

The Canadian Clubman's Code: Rule 2.

Some "Canadians" aren't bottled in Canada. But Canadian Club is. Under Canadian Government supervision.

No other whisky tastes quite like Canadian Club. It's the whisky that's bold enough to be lighter than them all.

Practice the Canadian Clubman's Code, Rule 2: never say "Canadian" without saying "Club."

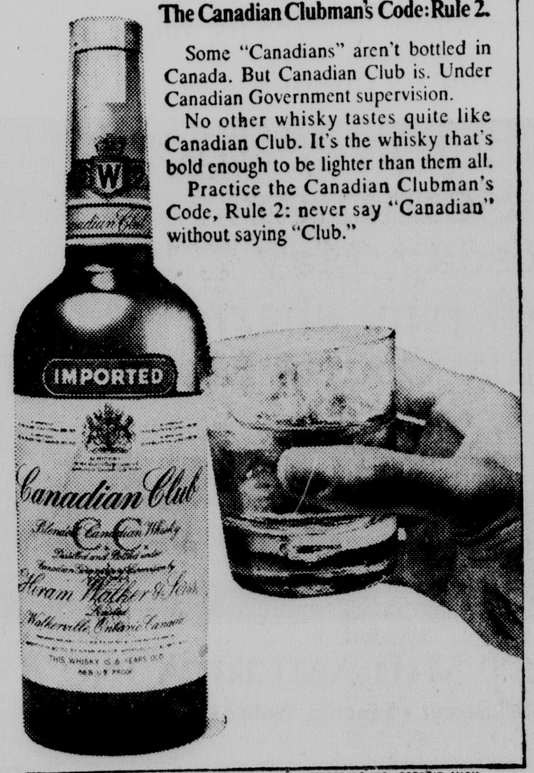

6 YEARS OLD. IMPORTED IN BOTTLE FROM CANADA BY HIRAM WALKER IMPORTERS INC., DETROIT, MICH. 86.8 PROOF. BLENDED CANADIAN WHISKY.

NEBRASKA 432-3126 12th & P Street
TODAY — U. of N. Foreign Film Society at 7 & 9 p.m. TOMORROW — Fine Arts Society at 8 p.m.

Pearls of Wisdom
It Explains What No Teacher Can!
WOMEN FOR SALE!
THE STORY OF SLAVERY
"John Kitzmiller as Uncle Tom has a powerful, splendid voice." — Atlanta Journal
HARRIET BEECHER STOWE'S Immortal Classic
UNCLE TOM'S CABIN
COLOR CinemaScope
Starts FRIDAY!
MJB Agency

RYAN O'NEAL
LEIGH TAYLOR-YOUNG

The Big Bounce
TECHNICOLOR® PANAVISION®
(R) No One Under 17 Admitted
VARSITY

JOYO Now thru Wednesday
A LOST ISLAND BECOMES AN EXOTIC PARADISE.

WALT DISNEY presents SWISS FAMILY ROBINSON
TECHNICOLOR® PANAVISION®
Bring the Family

NEW Cooper/LINCOLN 434-7421 54th & O Street
TONIGHT 7 & 9:40 P.M.
NOW SHOWING!
These two Allied agents must win World War II this weekend ...or die trying!
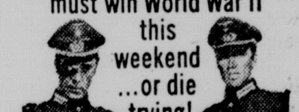
MGM presents a Jerry Gershwin-Elliott Kastner picture starring
Richard Burton
Clint Eastwood
Mary Ure
"Where Eagles Dare"
Panavision® Metrocolor MGM

STARVIEW OUTDOOR THEATER 48th and Vine 466-2471
TONIGHT OPEN 7:15 SHOW AT 7:30

CLINT EASTWOOD GIVES NEW YORK 24 HOURS...TO GET OUT OF TOWN!
CLINT EASTWOOD "COOGAN'S BLUFF" (R) PLUS
IN COLOR · A UNIVERSAL PICTURE
KIRK DOUGLAS SYLVA KOSCINA ELI WALLACH

"A LOVELY WAY TO DIE" TECHNICOLOR® (M)
A UNIVERSAL PICTURE

STUART 432-1465 13th & P Street
CONTINUOUS FROM 1 P.M.
HELD OVER!
ACADEMY AWARD WINNER
CLIFF ROBERTSON
BEST ACTOR OF THE YEAR
CHARLY
(M)

The Yacht Club
East End Capitol Beach Lake
OPEN NIGHTLY—CLOSED SUNDAY
Parties by Reservation
OPEN TO THE PUBLIC
Lunches 11-2, Dinner 5-9
477-3906

RENDEZVOUS LOUNGE
Hiway 6 and 77
More Fun Than A Barrel Of Monkeys . . .
11 A.M. - 1 A.M.
Northeast Bowling Lanes

84th and "O" DRIVE-IN THEATRE
ANNE BANCROFT
This is Benjamin. He's a little worried about his future.
KATHARINE ROSS
DUSTIN HOFFMAN
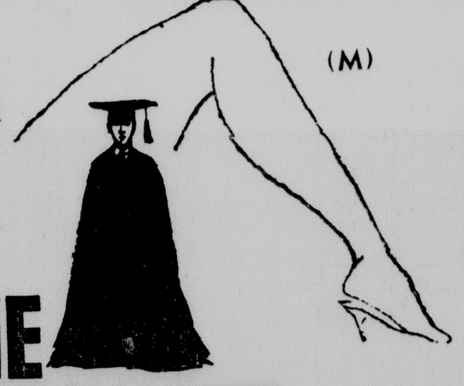
(M)
THE GRADUATE COLOR
Plus
JACKIE GLEASON CAROL CHANNING
IT TAKES TWO TO SKIDOO
FRANKIE AVALON FRED CLARK
(M) MICHAEL CONSTANTINE FRANK GORSHIN JOHN PHILLIP LAW PETER LAWFORD
COLOR

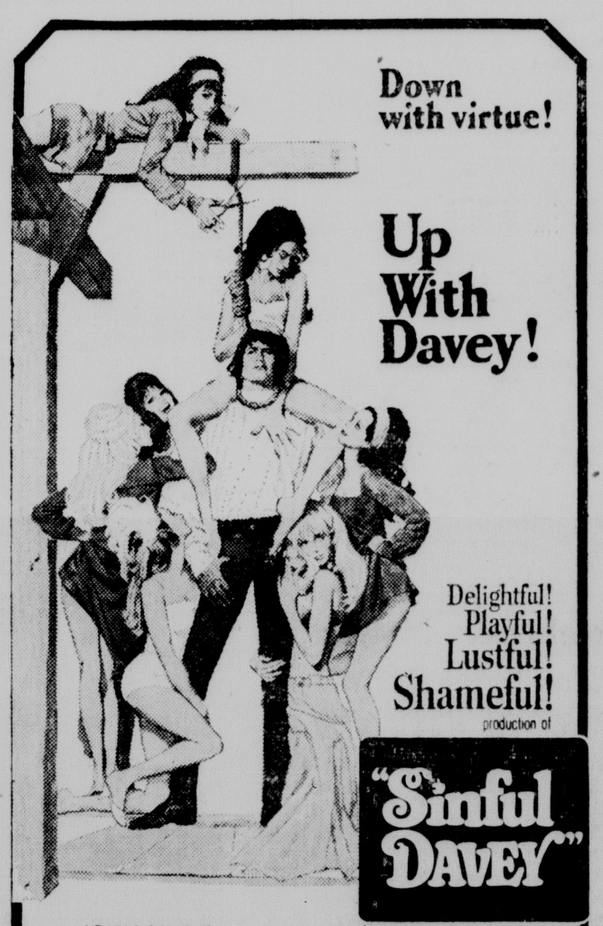
Down with virtue!
Up With Davey!
Delightful! Playful! Lustful! Shameful!
production of
"Sinful DAVEY"
starring JOHN HURT · PAMELA FRANKLIN · NIGEL DAVENPORT
RONALD FRASER · ROBERT MORLEY · COLOR by DeLuxe
M Suggested For MATURE Audiences
STATE

In Omaha
RESERVATIONS for these Cooper Theatres: Call 432-7571 / Stuart Theatre Lobby, 8:30-4:30, Mon. through Fri.

Indian Hills CINERAMA 393-5555 86th & W. Dodge
TODAY 2 & 8 P.M.
11 ACADEMY AWARDS including "BEST PICTURE"
METRO-GOLDWYN-MAYER WILLIAM WYLER'S BEN-HUR
IN 70mm WIDE SCREEN STEREOPHONIC SOUND · METROCOLOR

DUNDEE 551-3595 4952 Dodge
TODAY 2 & 8 P.M.
ACADEMY AWARD WINNER BARBRA STREISAND
COLUMBIA PICTURES and RASTAR PRODUCTIONS present
FUNNY GIRL
TECHNICOLOR® · PANAVISION®

Market Advances Over Broad Range

New York (AP) — The trading pace hit its best level since early in the year Tuesday as the stock market advanced over a broad range and brokers reported many investors coming off the sidelines to get back into the action.

Turnover on the New York Stock Exchange, where the tape was four minutes late at the bell, came to 14.73 million shares, compared with 11.12 million shares Monday. The turnover was the highest since Jan. 7 when 15.74 million shares were traded.

The number of blocks of 10,000 shares or more traded on the Big Board — an indicator of institutional activity — rose to 83, compared with 58 Monday.

The Dow Jones industrial average — which gained 1.08 Monday — continued to climb, and by the close it was up 9.02 at 934.10. The advance was the best since March 4, when the Dow industrial gained 10.88.

Gains led losses from the start and expanded their advantage as trading progressed. Of 1,589 issues traded, 890 advanced, while 482 declined. New highs for the year totaled 90 and new lows 67.

The New York Stock Exchange index of some 1,200 common stocks gained .45 to 57.48. The Associated Press average of 60 stocks was up 1.5 at 333.9, with industrials up 5.6, rails off .2, and utilities up .5.

Steels generally were lower. Motors, rubber issues, electronics, chemicals and oils all had higher tones.

Bermec Corp. led the list of the 20 most-active stocks on the New York exchange, of which 13 advanced, 6 declined, and 1 was unchanged.

On the American Stock Exchange volume came to 7.76 million shares, compared with 5.59 million Monday. The Amex index gained 24 cents to $30.47.

Steers And Heifers Up At Omaha

Omaha (AP) — Steadily improving quality whetted order buyer appetite on the Omaha cattle market Tuesday.

Cornfed steers took a strong to 25 cent or more higher course in active trade. Heifers shaped up firm to 25 cents higher. New seasonal highs were set in both divisions.

Two loads of choice to prime 1,244-1,267 lb. fed beeves topped at 32.75, highest since April, 1959. Several shipments comparable quality 1,223-1,276 lbs 32.50.

A part load choice to prime 1,098 lb. heifers 31.75. Other top-quality heifers 30.65-31.25, bulk choice 29.25-30 50.

Practical top beef cows edged down to 22.00.

Butcher hogs turned steady to 25 cents lower as receipts increased slightly. Sows ruled steady to weak

Bulk top barrows and gilts 21.25, around a load of well-sorted 200-230 lb. weights topped at 21.50. Sows bunched at 18.00-19.25.

Spring lambs sold steady, old crop steady to 50 cents lower. Top springers 31.50.

OMAHA

Hogs 10,500; barrows and gilts steady to 25 lower; 1-2 200-230 lb. 21.50; 1-3 200-240 lb. 20.75-21.25; 2-4 240-280 lb. 19.75-21.00; 3-4 280-345 lb. 19.00-19.75; sows steady to weak; 289-600 lb. 18.00-19.25.

Cattle: 7,500; calves 25; slaughter steers and heifers fairly active, strong to mostly 25 higher, instances 50 higher on steers; cows slow to steady; feeders fully steady; high choice with end prime 1250 lb. steers 32.75; choice with end prime 1150-1200 lb. 32.25; choice 30.50-32.00; good and choice 29.75-30.75; good 1325 lb. Holsteins 28.00; high choice and prime 1,098 lb. heifers 31.75; same grade 1,000-1,050 lb. 31.65; choice and prime 1,025 lb. 31.25; choice with end prime 30.75-31.00; choice 29.25-30.50; good and choice 28.50-29.50; utility and commercial cows 20.50-22.50, few 23.00; canner and cutter 18.00-20.50.

Sheep: 700; spring lambs mostly steady; shorn lambs steady to 50 lower; ewes steady; choice and prime spring lambs 30.00-31.50; choice shorn lambs 29.00; cull utility and good shorn ewes 8.00-8.75.

CHICAGO

Hogs 3,500; butcher steady to 25 lower; 1-2 200-225 lb. butchers 21.75-22.50; 1-3 190-240 lbs. 21.00-21.50; 2-4 240-280 lbs. 20.25-21.00; 3-4 270-320 lbs. 19.75-20.25; sows steady; 1-3 330-400 lbs. 19.00-19.75; 2-3 500-600 lbs. 17.25-18.00.

Cattle 1,200; calves none; slaughter steers and heifers fully steady; two loads mixed high choice and prime 1,225-1,281 lb. slaughter steers 33.75-24.25; choice 950-1,275 lbs. yield grade 2 to 4 31.00-33.00; mixed good and choice 30.50-31.50; choice 825-1,025 lb. slaughter heifers yield grade 2 to 4 30.50-31.35; mixed good and choice 29.50-30.50.

Sheep 100; small supply old crop slaughter lambs and spring lambs steady to 50 lower; few choice and prime old crop shorn slaughter lambs 100 lbs. with No. 2 pelts 30.00 few choice 100 lb. wooled lambs 31.00; couple lots choice and prime 85-100 lb. spring slaughter lambs 31.00-32.00.

ST. JOSEPH

Hogs 6,500; barrows and gilts 25, Instances 50 lower; 1-4 200-270 lb. 19.75-21.00; sows steady to weak; 1-3 18.00-19.25.

Cattle 3,500; calves 25; steers and heifers steady; instances strong to 25 higher on choice heifers; cows steady; choice and prime steers 32.00-32.25; choice 30.50-31.75; good and choice 27.00-30.50; choice and prime heifers 31.00-31.50; choice 29.50-30.65; good and choice 25.00-29.50; utility and commercial cows 21.00-23.00; canner and cutter 18.50-21.25.

Sheep 400; slaughter lambs steady to 25 higher; choice and prime spring lambs 32.00-32.50.

SIOUX CITY

Hogs 8,000; barrows, and gilts steady to strong; 1-4 195-260 lb. 20.50-21.25; 106 head 21.35; sows steady, 1-3 18.50-19.00.

Cattle 4,500; calves none; steers and heifers strong to 25 higher, instances 50 higher on heifers; choice and prime steers 32.25-32.65; choice 30.75-32.00; good and choice 28.00-31.00; choice and prime heifers 31.25-31.50; choice 29 50-31.00; good and choice 25.75-29.50; utility and commercial cows 22.00-22.50, few 23.00; canner and cutter 17.50-21.00, few 21.50.

Sheep 300; slaughter lambs steady; choice and prime spring lambs 32.00; wooled lambs 30.50.

BEEF FUTURES

Chicago (AP) — Futures trading on the Chicago Mercantile Exchange Tuesday:

Live Beef Cattle

	Open	High	Low	Close
Jun	31.15	31.20	30.70	30.97
Aug	30.75	30.80	30.10	30.47
Oct	30.00	30.00	29.35	29.80
Dec	29.65	29.67	29.25	29.42
Feb	29.25	29.25	28.90	29.05
Apr	29.15	29.15	28.75	28.75
Jun	28.97	28.97	A28.65	A28.65
Aug	28.70	28.75	28.65	28.65

Sales: June 1,026; Aug 1,960; Oct 891; Dec 458; Feb 193; April 24; June '70 8; Aug '70 7.

Carlot Meat Market

Omaha (AP) (USDA) — Early sales steer and heifer beef fully 50 higher, instances 1.00 higher on choice steer beef. Primal beef cuts steady to 50 higher. Trading active, demand good. Steer beef: Choice 500-900 lbs. 50.00, few loads 50.50; good 600-800 lbs. 47.00, low — good 46.00. Heifer beef: Choice 500-700 lbs. 49.50; good 500-700 lbs. 46.00.

Chicago — Trade rather slow, choice steer and heifer beef 50 higher, good not established, cow beef steady to 50 higher. Boston butts 4-8 steady, lamb 1.00 lower than last week and spring lamb weak to 1.00 lower. Steer beef: choice 500-900 lb. 50.00-50.50, late 50.50. Heifer beef: choice 500-700 49.50-50.00, late 50.00. Cow beef: commercial 41.00; canner and cutter 43.00. Spring Lamb: Choice and prime 30-65 lbs. 58.50-64.50. Lamb: Choice and prime 35-65 lb. 57.50-61.50. Fresh pork cuts: Loins 14 lbs. down 47.00-47.50, 14-20 40.00-44.50 Boston butts 4-8 40.00; hams 12-26 lbs. 37.00-41.50; bellies 10-14 33.50-35.00; picnices 4-12 lb. 29.50-30.00. Frozen pork cuts: spareribs 3 and down 41.00.

Include "Vacation Pak" in travel plans. Your carrier saves newspaper copies at his home while you are gone. On your return he delivers them to you in handy bag at no extra charge. Call Circulation Department for this service.

Wheat Futures Decline Sharply

Chicago (AP) — Wheat futures prices fell 3½ cents a bushel on the Chicago Board of Trade Tuesday, marking the deepest decline since mid-March.

Other grain futures and soybeans also declined with declines. Trade was active.

At the close, wheat was 1½ to 3⅛ cents a bushel lower, May 1.29⅜; corn was 1⅛ to 1⅜ lower, May 1.24⅝; oats were 1⅜ to 1⅝ lower, May 64⅞ cents; rye was ½ to 1¾ lower, May 1.23¼; and soybeans were ¼ to ⅞ lower, May 2.65⅜.

CHICAGO RANGE OF PRICES

	Open	High	Low	Close	Prev.
WHEAT					
May	1.31¾	1.31¾	1.29	1.29¼	1.32½
Jul	1.31¾	1.31¾	1.29¾	1.30⅛	1.32¼
Sep	1.34½	1.34½	1.32¾	1.33	1.34¼
Dec	1.39¾	1.39¾	1.38	1.38½	1.40⅛
Mar	1.43½	1.43½	1.42⅜	1.42⅜	1.44¼
CORN					
May	1.25	1.25⅜	1.24⅝	1.24¾	1.25⅞
Jul	1.26¾	1.27⅛	1.26	1.26¼	1.27⅝
Sep	1.26½	1.26⅞	1.25¾	1.25¾	1.26⅞
Dec	1.22	1.22⅞	1.21⅝	1.21⅞	1.23¼
Mar	1.26	1.26¾	1.25½	1.25⅞	1.27¼
OATS					
May	.66⅛	.66⅛	.64¾	.64⅞	.66¼
Jul	.66	.66	.64¾	.65	.66⅜
Sep	.67	.67	.65¾	.65⅞	.67⅜
Dec	.69¼	.69¼	.68⅛	.68⅛	.69¾
Mar	.71⅝	.71⅝	.70⅝	.70⅝	.72
RYE					
May	1.24½	1.24½	1.23¼	1.23½	1.25
Jul	1.24½	1.24½	1.23½	1.23¾	1.25⅛
Sep	1.21	1.21¾	1.20⅜	1.21¼	1.22
Dec	1.24	1.24	1.22¾	1.23¾	1.24½
Mar	1.25½	1.25½	1.25	1.25¼	1.25¾
SOYBEANS					
May	2.66	2.66	2.65⅜	2.65⅜	2.66⅛
Jul	2.70½	2.70½	2.70	2.70⅛	2.70¾
Aug	2.67⅛	2.67¼	2.66⅝	2.66⅝	2.67⅜
Sep	2.46⅞	2.46⅞	2.46⅜	2.46½	2.46⅞
Nov	2.36⅛	2.36⅛	2.35½	2.35⅞	2.36¼
Jan	2.40¼	2.40¼	2.39⅝	2.39⅞	2.40¼
Mar	2.43⅞	2.43⅞	2.43¼	2.43½	2.43⅞
SOYBEAN OIL					
May	8.64	8.66	8.56	8.57	8.61
Jul	8.54	8.57	8.46	8.47	8.51
Aug	8.46	8.47	8.37	8.37	8.43
Sep	8.07	8.09	8.01	8.03	8.05
Oct	7.46	7.46	7.40	7.41	7.45
Dec	7.26	7.26	7.20	7.21	7.25
Jan	7.27	7.29	7.22	7.23	7.27
Mar	7.30	7.30	7.25	7.25	7.28
SOYBEAN MEAL					
May	74.55	74.90	74.45	74.60	74.60
Jul	76.40	76.75	76.30	76.35	76.40
Aug	76.45	76.70	76.35	76.35	76.40
Sep	73.60	73.75	73.50	73.50	73.55 B
Oct	69.75	69.75	69.60	69.70	69.90
Dec	68.25	68.25	68.05	68.10B	68.40
Jan	68.20	68.20	68.05	68.10	68.25
Mar	69.20	69.20	68.90	68.90	69.10

B-Bid.

LINCOLN GRAIN

Tuesday, April 29

Average truck delivered price at six Lincoln elevators collected by Lincoln Grain Exchange

Wheat: No. 1, $1.27.

Corn: No. 2 yellow, $1.16; No. 2 white, $2.50.

Oats: No. 2 white, 36 lbs., 63c.

Rye: Bu., 71c.

Barley: No. 2, 95c.

Milo: No. 2, Cwt., $1.69.

Soybeans: No. 1, $2.51.

OMAHA

Wheat: No. 2 dark hard 1.59.

Corn: No. 5 white 2.75; No. 4 yellow 1.27¼; No. 5 yellow 1.23¾; sample yellow 1.15¼-1.25¼

KANSAS CITY

Wheat: 54 cars; ½-1½ lower; No. 2 hard and dark hard 1.51-1.62; No. 3, 1.35-1.65½n; No. 2 red wheat 1.37½-1.40½n; No. 3, 1.35½-1.39½n.

Corn: 17 cars; unchanged to 1 lower; No. 2 white 2.95-3.05n; No. 3, 2.83-3.04n; No. 2 yellow and mixed 1.29¾-1.34¼n; No. 3, 1.23¾-1.33¼n.

Oats: 4 cars; ¼-¾ lower; No. 2 white 67½-78n; No. 3, 66½-77n.

Milo: maize 2.04.

CHICAGO

Wheat: No. 2 hard yellow 1.38¾n; No. 2 soft red 1.33¾n.

Corn: No. 2 yellow 1.28n.

Oats: No. 2 extra heavy white 67n.

Soybeans: No. 1 yellow 2.69¾n.

Soybean oil: 8.95n.

PRODUCE

CHICAGO EGG FUTURES

	Open	High	Low	Close	Prev. Close
May	36.00	36.00	35.65	35.65	35.80
June	35.50	35.50	35.50	35.50	36.00
July	36.90	36.90	36.70	36.90	36.90
Sept.	41.00	41.30	40.90	41.05	40.20
Oct.	40.50	40.50	39.90	40.00	40.35
Nov.	42.10	42.10	41.80	41.80	42.10
Dec.	40.80	40.80	40.30	40.50	40.70
Jan.	39.00	39.00	39.00	39.00	39.00
Feb.	37.25	37.25	37.25	37.25	36.90

LINCOLN

Eggs: Grade A medium down 1-5 cents, large mostly unchanged since April 22. Grade A large 30-36; A medium 23-32.

STATE

Eggs: Prices mostly unchanged with Grade A large 30-36, mostly 30; A medium 23-32, mostly 28; A small 15-22; B large 21; Undergrades 21; current receipts 20-25, mostly 24; clean current receipts 20-30, mostly 26.

Poultry: Prices unchanged, market slow; hens 3-4, mostly 4; old roosters and stags 3.

CHICAGO

Cheese: processed loaf 51¾-60¾; brick 56-64; single daisies 57-61¾; Swiss blocks 80-100 lbs.: Grade A 68-71, B 66-69¼.

Butter: steady; 93 score 67¼; 92 score 67¼; 90 score 64½; 89 score 60½.

Eggs: about steady; white large extras 37; mediums 34½; standards 35½.

Nebraska Native Dies From Burns

Casper, Wyo. (UPI) — The second of two men critically burned in an explosion and fire in the oilfield north of Gillette, Wyo., died in a Casper hospital over the weekend.

Carlos Ramos, 29, died of burns received in an accident April 21. He and Jack Liken, 55, of North Loup, Neb., were working inside an oil storage tank when the explosion occurred. Both were thrown out of the tank. Liken died Thursday.

Ramos was born in Scottsbluff, Neb., and his body was to be returned to Scottsbluff for funeral services.

N Y Stock Exchange

NEW YORK (UPI)—

	Sales(hds)	High	Low	Close	Chg.
—A.A—					
AcmeMk 2g	19	49½	48½	49½	+1
Adresso 1.40	247	78⅞	75⅜	78⅞	+3⅞
Admiral Cp	94	20¾	20⅛	20⅝	+ ¼
Air Prd .20g	219	43½	42¼	42⅝	+ ⅜
AirRedc 1½	117	28½	28	28½	+ ⅜
AlcanAl 1.10	448	31⅜	30⅝	31⅛	+ ¼
AlleqCp .20d	57	20⅜	20⅛	20⅛	...
All Lud w.40	23	52¾	52¼	52¼	—⅜
Allg Pw 1.28	48	22¾	22⅜	22½	—⅛
All Ch 1.20	493	32¼	31	31½	+1⅜
AlliedSt 1.40	35	39⅜	38⅜	39⅛	+ ⅝
Allis Chalm	212	31⅛	30⅝	30⅞	— ⅛
Alcoa 1.80	233	82¼	79⅞	82¼	+2¾
Amerada 3	635	121¼	116⅝	119¾	+2¾
Am Airl .80	519	34⅜	33⅞	34	— ⅛
A Brcst 1.60	63	69⅝	68	68	— ⅜
Am Can 2.20	77	55⅞	55⅜	55⅝	+ ⅛
AmCyan 1¼	1116	33⅜	32⅛	33¼	+1
AmElec ..58	46	37⅜	36⅞	37	— ¼
Am Export	782	38¾	37⅞	38½	+ ⅝
A Home 1.40	179	55⅜	54½	55⅜	+ ½
AmHosS .22	339	34⅝	34	34⅛	+ ⅛
A M F .90	103	25⅞	25½	25¾	+ ⅛
AMetCl 1.90	68	49¾	48¾	48⅞	+ ⅛
Amer Motor	540	11⅞	11¼	11¾	+ ¾
Am NtGas 2	32	39⅛	38½	38⅝	— ⅞
Am Stand 1	185	41⅝	39¾	39¾	—2
A Sugar 1.60	51	30¾	29⅞	30¾	+1¼
Am T&T 2.40	2335	57⅛	55⅝	57⅛	+1⅝
A Tobacco 2	158	35¾	35⅛	35¾	+ ¼
Am Zinc Co	1	22¼	22¼	22¼	...
Ametek In 1	18	61¾	61	61¾	— ½
Ampex Cp	1275	41⅞	40⅝	40⅝	+ ¼
Anacond 2½	209	52¾	52	52⅜	+ ½
Armco Stl 3	129	64½	63½	63⅝	...
Armour 1.60	45	49⅜	47¾	49	—2
Ars Ck 1.40a	63	79⅞	78¾	79⅞	+1½
Ashl Oil 1.20	1472	52½	49	52¼	+3⅛
Asso Trn .40	104	17½	17	17⅜	...
Assolnv 1.40	76	31½	31¼	31¼	...
AtlRich 1.80	215	1x1	1087⅛	109	...
Atlas Corp	411	67⅜	65¾	67⅜	+ ⅛
AvcoCp 1.20	437	34½	33½	34½	+1⅛
Avnetinc .40	296	20¼	19¼	19½	+ ⅜
—B.B—					
Bab&W 1.36	123	30⅞	30⅜	30⅞	+ ⅛
BangrP .60g	31	34	32¼	33⅝	+ ⅜
Bath Indust	90	70½	68¼	70½	+3½
BeatFoods 1	35	38¾	38⅛	38⅛	— ⅝
Beckml .25b	x179	53¼	50	53	+2⅞
BeechAr .75	63	28¼	27	27⅝	— ⅞
Bell&Hll .60	148	75	73	75	+2
Bendix 1.60	49	45½	44¾	45¼	+ ¼
Beth Stl 1.60	452	33⅞	33	33⅞	— ⅛
Black D 1.20	7	57⅞	57½	57⅞	+ ⅜
Boeing 1.20	494	48¼	47⅛	48	— ⅜
BoiseCas .25	289	71⅜	70¾	71⅛	...
Borden 1.20	63	31¾	31½	31½	— ⅛
Borg Wr 1¼	87	32	30⅞	32	+ ⅝
Bost Ed 2.08	13	40	39¾	40	+ ⅛
Bourns Inc	x9	24½	23⅞	24⅛	— ¼
BraniffA .50	70	17⅝	17⅛	17⅜	+ ¼
BriggsS 2.40	29	54⅛	53¾	54	+ ¼
Bris Mv 1.20	201	62⅛	60⅝	62⅛	+1⅛
BrnShoe 1.15	w3	49	48	48⅝	+ ½
Brunswk .02b	1587	24½	23½	23⅝	— ⅛
BucyEr 1.20	40	29⅛	28½	28¾	— ½
Budd Co .80	41	27⅜	26¾	27⅛	+ ½
BulovaW .80	39	48⅞	48⅛	48¼	— ⅛
Burllnd 1.40	215	38½	37⅝	38⅜	+ ⅛
Burroughs	137	128	125⅛	128	+3¼
—C C—					
Camp S 1.10	64	32⅜	31¾	32⅛	— ⅛
CanPacific 3	7	87⅞	86½	86½	—1⅛
CaroPL 1.42	35	36⅝	36⅛	36¼	— ⅛
CarrierC .60	67	40	39¾	40	...
Case(JI) Co	71	19½	19⅛	19⅛	— ¼
CaterTr 1.20	437	50	49¼	49⅞	+ ⅛
Celanese 2	326	63⅞	63	63	— ¼
CenSova .40	19	25	24⅜	24⅞	+ ⅝
Cerro Cp 1.60	73	35⅞	35¼	35⅞	+ ½
Certain-t .80	45	34⅛	33⅜	34⅛	+ ¾
CessnaA .80	77	27⅜	26½	26⅞	...
C F I Stl .80	117	25⅜	24¾	25⅜	+ ½
ChmSPI 1.20	17	29⅜	29⅛	29⅛	...
ChaseM 2.80	x6	80½	79¾	80½	+ ½
Ches Ohio 4	7	68⅜	68⅛	68⅜	...
ChiM SP&P	7	45	44½	44¾	+ ¼
Chi RI&Pac	w	27½	27½	27½	...
Chrysler 2	272	49⅛	48⅛	49⅛	+ ¾
Cin Gas x.40	14	27⅝	27½	27⅝	+ ¼
CIT Fin 1.80	116	40⅝	39¼	39¾	— ¼
Cities Sv 2	199	61¼	60⅛	60⅜	—1⅝
CleveEl 2.04	38	38⅛	37¾	38⅛	+ ⅛
CocaCol 1.32	113	72⅜	71¾	72¼	+ ¼
Colgate 1.20	38	49½	48⅜	48⅜	— ⅜
Collins R .80	317	63⅞	58½	61¼	—2¼
Collntst 1.60	123	51¼	50¼	51¼	+1¼
C B S 1.40	127	54⅞	54⅛	54½	— ⅛
Col Gas 1.60	65	29	28¾	28⅞	+ ⅛
ComSolv .40	49	21¾	20⅝	21½	+1⅛
Com Ed 2.20	109	46⅛	45½	45⅝	— ⅛
Com Sat Cp	149	46	45⅜	45⅝	— ⅛
ConsEd 1.80	136	33⅞	33½	33½	— ¼
Cons Food 1	94	43⅜	42⅝	42¾	— ¾
ConsNG 1.76	72	29½	29⅛	29⅜	...
ConsPw 1.90	27	41⅜	41	41⅛	+ ⅛
Cont Air 50	99	17⅞	17½	17⅝	...
ConCan .20	33	67⅜	66½	66½	— ½
ConMot .10h	x2	18¼	18	18¼	+ ½
Contl Oil Co	217	34⅞	34⅜	34¾	...
Contrl Data	356	156½	150¼	156¼	+4 5
CornGl w½a	53	295	289	294	+7
2vpcintl 1.70	80	37¾	37¼	37⅝	— ⅛
Crane C 1.60	12	50⅞	50⅞	50⅞	+ ⅜
Crow Coll 4i	126	39⅜	38⅞	38⅞	...
CrownZ 2.20	330	67⅜	64⅞	67⅜	+2⅞
Cudahy Co	31	19⅜	19	19	...
Curtiss Wr 1	54	22¾	21⅝	22	+ ¼
Cyprus 1.40	18	56	55¼	55½	+ ⅛
—D D—					
DanRiv 1.20	23	22⅛	21⅞	22⅛	+ ⅛
DanaCp 2.20	6	51⅛	50⅞	51⅛	+ ⅝
Dart In .30g	156	47¾	47⅛	47½	+1⅛
DaycoC 1.60	45	42½	41⅜	42½	+ ⅞
DayPLt 1.52	17	30⅛	30	30⅛	+ ⅛
Deere &Co 2	185	46⅝	46¼	46⅝	+ ⅜
Del Mnt 1.10	91	30½	30⅛	30⅜	— ⅛
Dennson .60	x150	47	46½	47	+ ½
DetEdis 1.40	54	26¼	25¾	26	— ¼
DiaShm 1.40	453	28	27⅝	28	+ ⅜
Diebold .48q	173	53⅜	51¼	53⅜	+2⅛
Diner Cl .50	57	25	24½	25	— ½
Disney .30g	35	82	80¼	80¾	+1¼
DistSea 1.20	4	47½	47½	47½	...
DomeMn .80	53	75¾	74	74⅛	—1⅞
Dow Ch .40	233	73½	72⅞	73¼	+ ⅝
Dresser 1.40	56	37⅜	36	37⅜	—1⅛
DukeP 1.40	9	38½	37¾	38¼	+ ¼
DuPont 1¼b	175	145¼	143⅜	145⅛	+1¼
DuqneL 1.66	57	29	28⅝	28⅝	...
—E —					
East Air .50	134	24¾	24¼	24½	— ½
EastSStl .90	30	26⅞	25¾	25¾	— ⅞
E Kodk .88a	501	74	72⅝	74	+ ¼
EatonY 1.40	x43	56⅜	56	56⅛	+ ¼
ElPasoNG 1	170	23⅛	22⅛	23	+ ½
ElraCp 1.20	41	36	35⅜	35⅜	—1
Enrahn .12h	4	35	35	35	— ¼
ESB In 1.20	22	28	27	28	+1⅜
EssxInt 1.20	173	38⅝	36¾	38⅝	+2
Ethyl Cp .72	76	34½	34	34⅜	+ ⅛
Eversharp	69	19½	18⅝	19½	+ ½
ExCellO 1¼	37	32¾	31½	32¾	+1⅛
—F F—					
FactorM .84	25	56⅜	55⅝	56⅜	+ ⅜
Fairc C .50d	466	88⅞	87⅛	88⅞	+1⅜
Fairc Hiller	103	17⅞	17¼	17¾	+ ¾
Fairmont	11	22	22	22	...
Farah .80g	73	84⅞	81	84½	+4
Ferro C 1.20	45	56½	55½	56⅜	+ ⅝
Firestn 1.60	97	61⅛	60¾	61	...
FstNtSt .25b	14	34¾	33¾	34½	+1
Fleming .50	10	18⅝	18	18	— ⅝
FlintkotC 1	61	27¾	26½	27¼	+ ¾
FlaPwr 1.52	54	48⅜	48	; ⅜	+ ⅝
FMC Cp .85	290	31	30½	30¾	— ¼
FdFairS .90	49	22¾	22⅜	22⅜	+ ⅛
FordMt 2.40	331	51⅜	50⅞	51¼	+ ¾
For McK .75	159	34⅛	32	33⅞	+1⅝
FreeptS 1.60	73	34½	33⅞	34⅛	...
Fruehuf 1.70	210	36⅜	35⅞	36⅜	+ ⅛
—G G—					
GAC Cp 1½	677	65¼	63	64½	+1½
GAF Cp .40	761	26½	25⅜	26¼	+ ¾
Gam Sk 1.30	25	30	29½	29¾	— ¼
Gannett .65	9	37	36¾	37	+ ¼
GnAOil .60q	145	72¾	70½	72¾	+2
Gen Dyn 1q	146	39¾	38⅞	39¾	+1¼
Gn Elec 2.60	415	94⅞	92¼	94⅞	+2⅜
GnFood 2.60	37	82¾	81¼	82½	+1½
Gen HostCp	111	29½	28⅛	29	— ½
Gen Instr wk	1289	29½	27¾	29½	+1¾
Gen Mills .80	61	34	33¼	33⅜	— ¼
GenMot 3.40	542	81½	79⅞	81⅜	+1½
G PubU 1.60	48	28⅝	28⅛	28⅜	+ ¼
GenSteel .80	61	21	20⅝	21	+ ¼
Gen Tel 1.48	601	38⅜	37⅝	37⅞	+ ¼
Gen Tire 1a	136	25⅛	24¾	24¾	...
Genesc 1.60	172	38⅝	38	38⅝	+ ⅜
GaPacifc 1a	x121	99¼	98	98½	+ ⅝
GettyOil .38b	33	74⅛	73½	73¾	— ½
Gillette 1.40	190	53½	52⅜	53½	+1½
Glen Alden	226	13⅞	13⅜	13¾	+ ¼
Global Mar	95	28⅜	27⅝	27⅝	— ½
Goodrh 1.72	298	45⅞	44⅛	45¼	+1
Goodyr 1	265	60¾	59¾	60	+ ½
Grace W 1½	108	108½	105½	36	+ ¼
Grand U .80	41	26	25½	25½	+ ⅛
GrantW 1.40	34	49¼	48⅝	48⅝	...
GrtA&P 1.30	75	29¾	28⅞	29¼	+ ⅜
GtNPap x.40	4	67	66¾	67	+ ¾
GtNorRwy 3	15	52¾	52½	52¾	+ ¼
Gt West Fin	1407	30¾	29½	30⅜	+ ⅞
Gt WsUn .90	363	71⅜	69¼	70½	+ ⅜
GreenGt .96	11	34⅛	33½	33½	— ½
Greyhd Cp 1	201	21½	21¼	21¼	— ¼
Grumman 1	84	35⅞	35	35¼	—1⅛
GtMO 2.60a	2	94¼	94¼	94¼	+ ¼
Gulf Oil 1½	587	45¾	44½	45⅜	— ⅝
Gulf&Ws .40	733	32⅞	29¼	32¾	+3⅜
—H H—					
HammPap x	59	36¼	34¾	36¼	+1¼
HeclaMn .70	46	30⅜	28¾	29½	— ¾
Hercules 1	33	46¼	45½	45¾	+ ¼
Hershy 1.1	x4	26⅝	26⅜	26⅝	+ ¼
Hess Oil .30	132	58¼	57½	58	— ⅛
Heublein .75	43	34⅝	34⅛	34¼	...
Hewlt P .20	90	85⅜

U.S. Working On Reusable Rockets

Washington (UPI) — A space agency official said Tuesday the United States was working on reusable rockets which could cut costs to one-tenth of present levels "by the middle 1970s."

George E. Mueller, director of manned space flight for the National Aeronautics and Space Administration, said NASA and the Air Force were considering "joint sponsorship" of lower cost rocket development.

"We are also studying means of reducing the cost of transportation to the moon," Mueller told the Senate Space Committee. "It is possible that the nuclear rocket may form a part of such a system."

"The future of manned space flight is clearly dependent on the degree to which operational costs can be reduced," Mueller said.

"... U.S. space vehicles are used for only a single flight. Through reusability, it would appear that very substantial reductions in costs can be achieved."

Reusable rockets would be launched in the same fashion as a conventional rocket and go into a space orbit. But unlike current rockets, they would be able to make some sort of soft landing on earth instead of burning up on reentry or splashing down in the ocean.

"New space transportation concepts based on available and newly emerging technology, with emphasis on operational simplicity, can result in cost reductions approaching a factor of ten by the middle 1970s.

"With the maturing of operational experience later in the decade, even greater cost reductions can be expected to occur as they did when jet aircraft were introduced into commercial aviation."

The Space Committee is considering NASA's budget for the fiscal year starting July 1. President Nixon has recommended $3.71 billion, compared to $3.87 billion during the current fiscal year.

Gambling Curbs Asked

Washington (AP) — The Nixon administration asked Congress Tuesday for tough new laws against organized gambling and authority to use wiretapping in enforcing the statutes.

The new curbs were proposed in a bill, entitled "Illegal Gambling Business Control Act of 1969," transmitted by Atty. Gen. John N. Mitchell and embodying President Nixon's gambling control proposals.

Besides wiretap authority, the proposed legislation would give the federal government two new tools to combat large-scale operations.

Under one section, the bill would make it a felony for gamblers to bribe law enforcement or public officials to obstruct enforcement of state and local gambling laws.

The other provision would, for the first time, make it a federal offense to engage in large-scale gambling activities.

By "large-scale," the proposal spelled out operations that involve five or more persons, operate for at least 30 days and gross $2,000 in revenue during a single day.

Specifically excluded were activities such as bingo games, lotteries and similar games of chance that may be conducted by tax exempt organizations like churches and church groups.

Short Or Long?

Oswego, Mo. (UPI) — Fellow named Short Long is a livestock dealer here.

$4,800 Willed To Five Geese

Chute, England (UPI) — Mrs. Freda Ballard, who died in February at the age of 82, left $4,800 to five geese she had kept as pets for the past 15 years, authorities reported Tuesday.

Treasury Head Sells $1.2 Million In Bank Shares

Washington (UPI) — Treasury Secretary David M. Kennedy has disposed of more than $1.2 million in bank stocks following continued charges of "conflict of interest," sources said Tuesday.

Congressional sources said the former Chicago banker has sold some 30.855 shares of Continental Illinois National Bank and Trust Co. that he had placed in trust when he took the Cabinet job.

Kennedy, former chairman of the board of Continental, the eighth largest bank in the nation, has been charged with conflict of interest several times by House Banking Committee Chairman Wright Patman, D-Tex.

WATCHING OVER ALL

The newest arrival at the Denver Zoo is Ginger, the first giraffe to be born at the zoo, which now boasts a giraffe population of four. The five-day-old youngster weights in at 75 pounds and stands 4 feet, 6 inches.

Labor Requirements On Plant At Brownville Spark Protest

Omaha (AP) — The Omaha Building Contractors Employers protested to Consumers Public Power District Tuesday that labor requirements on the Brownville nuclear plant project may "further inflate" construction costs in Omaha.

George Gilmore, vice president of the Omaha Contractors Employers group, said they object to a requirement that the successful bidder on the nuclear power plant project, which is being let on Thursday, work six nine-hour days each week.

This will mean that workmen will be given 40 hours at regular time and 14 hours of overtime, Gilmore said.

In a telegram sent to Consumers and their engineer, Gilmore said the requirement "could cause a severe shortage of craftsmen in the Omaha area.

"We urge you to remove this requirement from the specification on the basis that it adds tremendously to the already high cost of construction and may further inflate construction costs in the Omaha area by forcing contractors to pay overtime to prevent their men from applying work on your project."

"We are having enough problems now in securing competent tradesmen in Omaha without having someone offering a premium to entice them out of town,"

Crete Bond Issue Apparently Loses

Crete—A $1.8 million school bond issue was apparently rejected by voters here Tuesday.

With one precinct unreported, only 41% had expressed aproval, and election officials anticipated failure of the measure.

Proposed School Bond Issue Nixed In Schuyler Vote

Schuyler (AP) — Schuyler voters Tuesday turned down a proposed $1,450,000 school bond issue.

The vote was 481 for to 512 against. A 55% majority would have been needed for passage.

The bond issue was for additional class rooms on a grade school and construction of a new senior high school.

Journal and Star Want Ads

Your low-cost Want Ad appears daily in the Lincoln Star (Morning) and the Lincoln Journal (Evening) or the Sunday Journal and Star at the following cash rates:

Words	Lines	DAYS 1	4	7	10
1—10	2	.94	3.12	4.34	4.80
11-15	3	1.26	4.44	6.09	6.90
16-20	4	1.60	5.76	7.84	8.80
21-25	5	1.95	7.00	9.80	11.00
26-30	6	2.28	8.16	11.34	12.60
31-35	7	2.59	9.24	12.74	14.70

FOR GREATEST ECONOMY — start your ad for 10 times, cancel when you obtain results. You pay only the rate earned at the time of cancellation.

These low-cost rates apply to Want Ads from within the State of Nebraska which are placed for consecutive days and are paid for within 10 days after the ad expires or is canceled. Daily rate for ads from outside State of Nebraska is 51 cents per line.

Single paper rates either evening Journal or morning Star, are 93% of the combination rates. These ads would appear under "Too Late To Classify" column.

DEADLINES FOR FAMILY WANT ADS — Lincoln Journal (Evening—Call before 10 a.m. Monday through Saturday for publication the same day. Lincoln Star (Morning)—Call before 6 p.m. Monday through Friday for publication on following day. Call before 5 p.m. Saturdays for Monday morning publication. Sunday Journal and Star—Call anytime before 1 p.m. on Saturdays for publication Sunday.

ERRORS: Advertisers should check their ad on first insertion and report any errors at once. Dial 477-8902.

ADJUSTMENTS: The company is responsible for typographical errors or misclassification only to cancel the first day's charge on that portion of an ad that may be rendered valueless by that error. All ads will be classified properly.

BLIND BOX SERVICE: There is a 50c additional charge for this confidential service. When using a Blind Box Number, add 4 additional words to your Want Ad copy, figure the charges from the above table and add 50c for Blind Box Service Charges.

OFFICE HOURS: Daily, 8 a.m. to 6 p.m.; Saturday, 8 a.m. to 5 p.m.; Sunday, 9 a.m. to 12 noon.

TO PLACE ADS
Phone 477-8902

Visit Want Ad counter or mail copy to Journal-Star, 926 "P" Street, Lincoln, Nebr.

Personal Interest

Monuments, Cemeteries 3

4 spaces, Risen Christ Section, Lincoln Memorial Park. 477-8559. -6

Card of Thanks 4

We sincerely appreciate the fine attendance & every act of kindness extended at our sale last Sat. S. A. Skaar, administrator. 2

Funeral Directors 6

HODGMAN-SPLAIN & ROBERTS MORTUARY
488-0934 4040 A 24

METCALF
FUNERAL HOME 26
27th & Que 432-5591

ROPER & SONS
Mortuaries
2 CONVENIENT LOCATIONS
4300 East "O" 432-1225
6037 Havelock 466-2831
15

Umberger's
48th & VINE, LINCOLN &
HALLAM, WAVERLY AND also Umberger's serving BROWN'S Clientele

WADLOW'S MORTUARY
1225 L. Spacious Parking Lot. 432-6535 28

Lost and Found 7

Lost: Last winter, lady's ring. Large triangular amethyst surrounded by small seed pearls, silver mounting. Liberal reward. 488-0974 weke days. -5

Lost Apr. 12, downtown. Silver pendant, blue stones. 489-5185. 3

Lost — Girl's blue Stingray, with words "Fair Lady" written on it. Chrome fenders. White plastic basket with flowers on it. Reward. Call AM or eves. 435-6106. 5

Lost: 4 month pup, black, part Dachshund-terrier. Generous reward. Call Madonna Home, 489-7102. 1

Lost—Brown Terrier dog, vicinity College View, Sat. around 2pm. If found call 488-5887. -3

Lost — Purse kit containing 2 men's rings. Reward. 789-2800. -6

Lost: 2 Brittany Spaniel dogs. West Van Dorn area. Male & female, 5 years old. Orange & white. Please call 475-1117 or 489-5274. -9

Personals 9

Auto insurance for drivers under 25, monthly payments. See Eno's for insurance. Eno Insurance Agency, 501 Anderson Bldg. 432-3241, 489-9604. 23

Accident? Expert inweaving, moths, tears, burns. Mrs. Aldrup, 488-2523. 23

Big Garage Sale. Trinity United Methodist Church. Thurs. & Fri. May 1 & 2, 9-5. Sat., May 3, 9-3. 4510 Van Dorn. 1

Personals 9

Can loan up to $7,000 to qualified parties. 432-5332. 21

In Debt? Too many bills? Let us help. 477-6002. 22

Is life worth the effort? For recorded message, dial 489-3865. 3

Lovely neighborhood. Elderly women, board, room care. 1920 Washington, 423-3080. 5

McField Cleaners—Tailors Specialized weaving. All alterations, remodeling. 1026 P. 432-5441. 27

Parking, by the month at 340 No. 10. Bill's Conoco. 435-9316. -30

Private room for lady in new home. Companionship & experienced care. Dial 489-6346. 1

Semi-private rooms, elderly, men or women. 435-6071 or 435-8698. 20

Typing wanted by disabled veteran's wives. Call 477-4217. 1

Vacancy in cheerful, clean room & board for elderly lady, close to bus. 432-6782. -14

Want to rent small garden plot, near 12th & D. 432-9378. 8

WE SIT BETTER INC.
Babysitting — Care for the elderly & convalescents in home or hospital
Day—Week—Hour—Vacation
Phone 477-9604 13

White Laboratory Coats. Available in 3 lengths. Sparkle Uniform Shop. 119 S. 9 ..... 432-0482 2

What is this book—the Bible? Dial 435-6666. 3

Instruction 10

Artex instructor, hobby products. 435-4037. 21

Gregg shorthand, individual instruction Brushup or beginning. Qualified instructor, 488-2762. 4

Learn the Martial arts. Self defense, judo, karate. 4 hours free instruction. Visitors welcome. Special college groups & family rates. $1.50 to $10.00 a month. Private or group instructions. Open 8 am-10pm. 7 days a week. The All American School of Judo. 834 No. 27. 432-2409. 3

Business Services

Business, Services 12

BASEMENTS

AAA Basement Repair
Sagging wall like new, waterproofing, steel posts, chimney repair. Experienced. References. 477-1400. 3

Basement walls, brick, retaining walls. Dirt around foundation, posts. 435-6192. 5

Waterproofing, walls repaired, floors, steel posts, plastering. Work guaranteed. 477-8514. 1

Water in your basement? We fix leaky basements forever, 15 yrs. experience. Bank financing. 488-1546. 26

BASEMENT & FOUNDATION WORK

Waterproofing, dirt placed around foundations, tamped, stops water leaks! 434-5619 -16

BLACK DIRT

Rich dirt. We place around buildings. Corey Yard Graders, 466-8969. 7

BLACK DIRT

C. V. Peterson 466-7794, 466-7586 2

BUILDING & REMODELING

Building & remodeling additions, garage, cabinets. Guaranteed 466-9688 after 5:30pm. 7

Garages, room additions, patios. Free estimates. Kirk & Dempsey. 435-4377. 28

INVEST
In a room addition for living convenience & comfort. Supervised construction, insured workman. 7 years to pay. 5c
945 So. 27 435-7913
PAULEY LUMBER

REMODEL?
Why not? Room additions, basement work. Garage. Free estimates. Quality work 17c
Inness & Petersen
CONSTRUCTION CO.
Ken 488-3854 Lyle 466-3098

BLADING

Blading by the hour with Caterpillar No. 12 blade. 477-8548. 26

CARPENTER WORK

All kinds carpenter work, insured help. 36 mos. payments. 432-2152. 16

All kinds of carpenter work, small, large. Reasonable. 489-3927, 477-5892. 1

CEMENT WORK

All types cement work. Specialize small jobs, free estimates. 432-7376. 8

All cement work, West Bros., 15 years experience. 423-7008, 434-1820. 23

Cement work. 477-4046. 3

Sidewalks, drives, chimneys, block work, steps, small jobs welcome. 435-6192. 5

Sidewalks, patios, driveways. Small jobs welcome. Work guaranteed. 477-8514. 1

All kinds of cement jobs, side walks, & patios. Small jobs welcome. 435-2749. 30

AAA Basement Repair
Driveways, patios, sidewalk, chimney. Experienced. Reliable. 477-1400. 4

Cement work — Sidewalks, driveways, patios, steps. Small jobs welcome. Free estimates. 432-0233, 432-0914. 5

Patios, drives, floors, walls. Specialize in small jobs. References. 435-6879 -10

Masonry & all kinds cement work. 477-1061. -5

DRYWALLING

We specialize in any kind of drywall work. 466-4264, 488-0283. -2

Complete drywall service, plaster patching, concrete decorating, & small remodeling. Free estimate. 489-3085 after 5pm. 6

DRIVEWAY ROCKING

I rock driveways. Call after 6pm till 9pm, 432-7786. 6

ELECTRICIAN

Emily Plachy Licensed master electrician. Wiring and maintenance. 477-1578. 5

GARDEN PLOWING

Roto-tilling; equipped to mow large lawns. Eves., M. Little 435-1269. 12

GARDEN PLOWING WITH TRACTOR, SOUTHEAST LINCOLN, GEORGE R. DOUGLAS. 488-3005. 1

Business, Services 12

Roto-till your lawn, garden, power raking, hauling. 3350 So. 46. 488-0287.2

Rototilling, Neal Schappaugh. 434-5570. 11

Garden plowing & discing, Ford tractor. Vern Bauman, 434-4480. 13

GUTTERS

Gutter work, new installed, old repaired. Free estimates. 466-2126, 489-3148. 8

HAULING

Hauling. Brush, leaves, etc. Phone 434-1233 or 434-5075. 29

Hauling anything, anytime. Reasonable. Garages & attics cleaned out. 434-4778. 19

Will haul anything, anywhere, anytime. 434-1643. 7

HOME SERVICE

Gutter work, light hauling, carpentery, painting. Guaranteed professional workmanship. 423-0883. 1

LANDSCAPING

Thornton Landscaping, Pest Control. Professional reasonable. Free estimates. 477-4049. 14

LAWN CARE

Distributor Close out on pre-emergent. 30% savings. Limited quantity, 488-1546. 29

Lawn care & light hauling. 434-7898 eves & weekends. 23

Professional lawn care, summer mowing. Graduate Horticulturist, 477-9064. Eve. calls. 19

Aerating, power raking, mowing, fertilizing, shrubbery care, removal, haulting. 423-4216. 16

Expert lawn service, mowing, fertilizing, weed & insect control. Sunbeam Floral, days 423-2337, nights, 435-1047. 18

Aerating, power raking. Reasonable rates. Free estimates. 434-6475. 3

Regular mowing jobs wanted for summer. Chapins Lawn Service, 434-1827. 24

Summer mowing & other lawn care. Also light hauling. 488-6121. 3

LAWN SERVICE

D & R Lawn Service. Mowing, Fertilizing, hauling. Free estimates. 435-6169, 434-3263. 5

MOWER REPAIR

Lawn mower, spring tune up, repair, blade sharpening, balancing. 5734 Savior. 7

PAINTING

BARRY GRANT PAINTING
EXTERIOR—INTERIOR
FREE ESTIMATES, INSURED
REFERENCES FURNISHED.
466-9450 488-7843 1

Painting interior & exterior. Insured. 435-3187. 14

PLASTERING

Plastering, patch plastering, ceilings textured, stucco repair. Estimates. 489-4924, 488-7326. 17

Plastering, patching, textured ceilings, stucco foundation repairing. Free estimates. 466-0500. 18

POST HOLES

Estimate on holes any size & number anywhere. 489-4686 evenings. 31

RETAINING WALLS

Stone walls built or repaired to your design. 489-4686 evenings. 1

REMODELING

REMODELING
ADD-A-ROOM
Call the Specialists. 434-8429. 15
EARL HARRIS CONSTRUCTION

O'Hare Construction Co. Home, office remodeling. Experienced. Fair price. 466-2649 until noon or eves. -8

ROOFING

New roofs installed, old roofs repaired. Harald Wiltshire Roofing, 477-7728 3

All roofing, new or repairs, free estimates, guarantee. Renker, 477-6217. 26

SIGNS

Magnetic car, truck signs. Continental Sign Co. 2238 "O" — 477-9805. 19

SODDING

Bluegrass sod, mowing, grading, retaining walls, curb sod. 434-5619. -18

TREE REMOVAL

Gillispie's Tree Service — Free estimates. Licensed & insured. 466-0970. 29

Capitol Tree Service, licensed, insured, free estimates, experienced. 432-3055. 488-7632. 21

Tree & yard work, light hauling. Experienced. Reasonable rates. 466-9293. 30

Professional Tree trimming, removal. Free Estimates, licensed & insured. 466-0977. 5

Acme Tree Removal, trimming, insured. Licensed. Experienced men. Lowest prices. Free estimates. 435-7557. 435-6149. -19

TREE SERVICE

Expert tree work. Reasonable. After 6, 434-7042. 3

WINDOW WASHING

ATTENTION. Experienced window washing. Gutters cleaned. Free estimates. Guaranteed. 434-7063. -5

Window washing & gutter cleaning, reasonable, 423-0466, 434-7823. 26

MOWER REPAIR

Lawn mowers repaired, blades sharpened & balanced. Howard's Repair, 7200 Webster, 466-1746. 10

YARD CARE

Don't delay, cleaning, power raking, fertilizing, trimming. Call anytime, 466-7440. -2

Hauling, yard work, power raking or hand rake. 466-4675. 10

Trucking, Hauling 16

C. G. Crosby, hauling & local moving. Free estimates. Call day or night 434-0577. 12

Will haul anything anytime. Call Mother Truckers. 434-1643. 28

Call Johnny Brown for light hauling trash, etc. 434-7352. 22

All kinds of light hauling & pickup. 435-2749 anytime. 17

Hauling, odd jobs. 432-2371. 15

Able to haul if you call, 466-2810 for fast service. 3

Have truck, will haul. Weekdays, all Sat. & Sun. 434-0519. 5

Hauling, cleanup, yard, garage, attic, basement, fast service. Reasonable. 466-1232.

Hauling trash & leaves, & cleaning garages. Reasonable. 435-3943. 2

Large truck. Rubbish, attics, basements. 477-6207 mornings, eves. Sapp. 27

Trucking, Hauling 16

Light hauling. Eves. & Saturdays. Yard clean up. 477-4896. 27

Light hauling, leaves & trash, eves. & weekends, reasonable. 434-3227. 3

Light hauling, moving refrigerators. Reasonable. 432-7458. 3

Mowing, hauling & odd jobs. 434-5737. 26

Truck hauling. Eves. After 5, Sat. & Sun., 434-2010. 5

Dress Making 19

DRESSMAKING

Experienced dressmaking, formal wear, wedding planning. Reserve time for weddings. Work guaranteed. 477-1686. -16

Alterations, hems, coat linings. Experienced. 1510 So. 12. 477-1927. -16

Dressmaking & alterations. Experienced careful work. Mrs. Welch, 435-7594. -18

THE HALL TREE
Fashions for the Individual
2764 South St. 423-3277 18

Painting, Papering 21

Interior, exterior painting. Free estimates, reasonable. 477-6612, 432-5104. 8

AAA DECORATOR SERVICE
Interior, exterior, painting, papering, vinyl, patch work & texturing. Reasonable spring clean up prices. Free estimates. Call 477-9702 or 435-4088 for appointment. -6

Exterior, interior painting, reliable work. Free estimates. 423-0465, or 434-7823. 26

Paperhanging, experienced. Painting, interior & exterior. Plaster repair. Reasonable, prompt, reliable. References. Yost, 466-2672. 434-1667. 22

Free Estimates, 10 years experience, interior, exterior, decorating. Reasonable. 477-3178. 3

Painting, papering, steaming, water proofing basement walls, carpentry, 435-5927. 8

Mobile Homes 24

ADAMS STREET HOME SALES
FEATURING: Schult — Kirkwood — New Yorker — Hillcrest — Frontier — Commodore.
See New "Kirkwood and Commodore Houses," prices start as low as $7,960. Complete — Furnished — Ready to move into. 3c
TWO BIG LOCATIONS
3220 Adams 2500 Cornhusker

Arrow Trailer Sales Inc.
New Moon, Holly Park, Continental.
125 West "O" Ph. 432-6055 21c

Attractive Safeway Homes
12, 20, 22, 24 wides. Expensive in every way but price. OPEN daily, evenings, & Sundays. EZ financing & insurance. 20c
GARTNER MOBILE HOUSING
1201 West "O" 432-5407

Biltmores — Liberty — Magnolia's — Marlettes. Summer SPECIAL—50x12 Liberty—Carpeted—Fully Furnished —$4995.00.
Prebilt Homes—9 Floor Plan Selection. Up to 33 year financing. Largest Display in Midwest
Mobile Home Ranch
540 West O Phone 435-3264
Lincoln, Neb. 22c

CAPITOL CITY
Mobile Home Sales
GREAT LAKES—VAN DYKE
117 O St. 432-0736 3

Near new Marlett 3 bedroom, shed, skirting, air conditioner. 434-6997. 4

New Moon 1965 10x50, 2bedrooms, air conditioner, carpeted. Very Good Condition. Can be seen at 2640 West O or call 432-6105. 4

SEE THE NEW
24 WIDES NOW ON DISPLAY
ALSO 12 WIDES.
BILL CARROLL HOME SALES
2701 No. 27 435-8521 29c

SKYLINE NATIONAL & DETROITER
on sale
CAPITOL CITY
Mobile Home Sales 24
117 "O" St. 432-0736

We Need
Used Mobile Homes, priced $2,800-$2,500. Will buy or trade. Will accept automobiles, pickups, trucks or house equities on mobile homes. 9
Capitol City
Mobile Homes Sales
117 O St 432-0736

Why waste money on rent. $350 down, $81.58 monthly for 2 bedroom air-conditioned trailer. 10x55 ft. Call for further information. 432-9598 eves. 8

2—8 ft. wide mobile homes 2 blocks east, 2 blocks south water tower in Cortland. 5

1968 Hillcrest. 12x60. Carpeted, fully paneled. 2 bedrooms, 435-4365 after 5, 434-4862. 5

1968 New Moon 12x52 2 bedroom, furnished. Central air. Call 434-8905 after 6:30 for appointment. -3

1967 Silvercrest 3 bedroom, bath & half, walnut panelling, 435-1778. 5

1967 mobile home (12x55) for sale or rent. Adults. 435-1341 after 5:30pm, Mon.-Fri. 6

1967 Champion 20x55 ft. 4 bedrooms, air-conditioned, 434-4652. -1

1966 Marlette, 12x60, 3 bedroom, washer, dryer, $4,500. 434-4918. 24

1965 New Moon 10x60. 3 bedroom, carpet, 1½ bath, 466-0407. 9

1960 American 50x10 ft. 2 bedroom, $2300. Tecumseh, 335-2137. 7

1959 Wolverine 50x10, 2 bedroom, 466-7442. 9

1958 Liberty mobile home, furnished, 43x8, excellent condiiton, air, 466-7839. -5

'57 Manorette — 39x8, good condition, would make good lakeside home. Bought new in Lincoln, 1 owner, come see it. Price $1,050. 2545 Theresa, Shamrock Court G-6, 435-3916. -5

20x44 ft. 3 bedroom Safeway mobile home, 434-5891. 1

Pets

Dogs, Pets, Supplies 25

Accomplished Poodle trimming, styling, trained professionals. Black miniature stud. 488-4796. 1

Dogs, Pets, Supplies 25

Absolutely the finest in Poodle styling at Paradise Grooming Parlor AKC Dachshunds, & Cockers, Spitz, Toy Terriers, mixed puppies. Rabbits, Hamsters, Gerbils, Guinea Pigs, Canaries & Parakettes. 5c
BICKFORD'S PET PARADISE
921 No. 48 434-2044

Advise boarding your dog where it receives loving care. 488-4796. 5

Adorable AKC Pekingese puppy, also many guaranteed healthy young adults for pets or breeding. 782-3405. -5

Adorable purebred American Eskimo puppies (Spitz). 6 weeks old. 434-7276. 6

AKC Basset puppies; also 1 year & 3 year old males. Sacrifice, 7330 Lexington, 434-2666. 9

AKC Black Lab, sired by field champion, 10 mos. Training started. 435-1406. 4

AKC Black Labrador pups. 11 weeks. Shots. 4 females, 1 large male. Excellent hunters, pets, protectors, companions. Avery Pickering 488-5376. 4

AKC Cairn Terriers. 3 mos. Males, $100. Stud service. 466-0881. 4

AKC Championed sired Basenji, reasonable, 434-1433. 4

AKC German Shepherd pups, 6 weeks, all colors. 477-6825. 5

AKC German Shorthair, 1½ years old, partly trained, $35. 435-5181. 5

AKC miniature Schnauzer puppies. Also 6 month Schnauzer ears cropped, shots, obedience trained. 488-5495 eves. & weekends. 25

AKC Toy Poodle pups. Champion blood lines. Taking deposits. Terms possible. 477-3068. 30

AKC white Toy Poodle puppies, shots, $75. 1111 Benton, 435-5143. 18

AKC Golden Retriever, male, 1 year, right for training. 489-7542. -2

AKC German Shepherd puppies, also one year old female. 782-3405. -5

AKC white male toy Poodle. 2 months old. 488-7348. -5

AKC Toy Pomeranian puppies. 269-5821, Syracuse. -6

AKC Tiny Toy Poodles, jet black, thick coats, 8 weeks. Black Toy stud. 434-2435, 434-5412. -6

AKC Pomeranian male pup, eligible for papers. 423-7271. 6

AKC white Toy Poodles — 5 weeks old, shots, 466-0977. 6

AKC Toy Poodle puppies, $45. Female Poodle dog, $15. 488-5460. -8

AKC Shelties (little Lassies) Outstanding. 934-7658 Cortland. Eves & weekends. -9

ANITA'S POODLE GROOMING
$4 and $5 weekdays & eves. AKC stud. 488-2910. 14

Best in boarding
This area's newest finest facilities. Individual indoor-outdoor concrete runs. Obedience & hunting dog training. 4
WILDERNESS KENNELS
435-1406

Black Labrador Retrivers AKC 7 weeks old, for sale. Starr Motel, Crete, Neb. 4

Board your pet where veterinarian is constantly supervising. Phone 434-1382. 26

Collies, the best in family companions. Royal Duke Kennels. 435-7768. 24

Chinese Pug 6 years old, female. Reasonable priced. 434-6210. 6

DACH'S DEN KENNELS
Lincoln's finest private apts., heated & air-conditioned. 477-6789. 17

For Sale: Siamese kittens. 434-5942. -6

German Shepherd pup, male, $20. 8 weeks. Unregistered. 423-8843 evenings. 1

Must sell immediately, beautiful Basenji pups. Barkless, ordorless, AKC. 434-1324. 5

MARGE'S POODLE GROOMING
$4 & $5. 434-1682. White toy stud. 8

MINIATURE SCHNAUZERS
AKC Champion bloodlines. 1615 Brent. 488-5252. 2

Poodle, brown, standard, 8 mos. old. $50. 799-2164 after 5pm. 5

Part Labrador pups. 466-0965. -1

Poodle & Cocker puppies, 6 weeks old. 477-1701. 9

PUPPY CONSIGNMENT CENTER
Quick outlet for your AKC puppies. 434-1433. 24

Siamese kittens, good with children, litter trained. $10. 432-0533. 3

Wanted PEDIGREED NEW ZEALAND WHITE RABBITS. ARTHUR ROSENTHAL, HARBINE, NEBR. 16

½ German Shepherd puppies $5. 434-6663 after 6pm. 8

2 AKC German Shepherds, females, 8 mos. old. 782-2398. -8

Farmers Market

Farmers Market Place 27

Angus bulls, serviceable age, from registered herd. EuGene Maloy, Unadilla. 4

APPALOOSA
4 year old gelding, registered. 488-4993. -16

AAA Horse boarding, reasonable rates, Walnut Springs Farms, 80th & Pioneers. -19

AUCTION EVERY WEDNESDAY
CATTLE, HOGS & SHEEP
NEBRASKA LIVESTOCK SALES
Burlington Stockyards 435-2938 9c

AT AUCTION
FARM MACHINERY
THURS., MAY 1ST AT 1PM. LOCATION IS 1½ Miles East of HICKMAN. SALE TO INCLUDE '45 IHC ¾ H Farmall Tractor, (2) IHC Mowers, IHC Cultivator, IHC Lister, AC Combine, Case 2-14 Plow On Rubber, (2) Woods Bros. Pickers, Rubber Tired Gear With Steel Box, Grain Drill, S-D Rake, 3-Section Harrow, Disc, Elevator, Walking Plow, Grinder, Scraper, 1953 FORD PICKUP TRUCK, Bred Jersey Cow, Steer & Heifer Calf, 300 Bushels Ear Corn, 200 Bales Alfalfa & The Usual Related Farm Items. TERMS CASH OR CHECK.
G. A. VORSE, Owner
Ficke & Ficke, Auctioneers
600 Anderson Bldg., Lincoln, Nebraska, 435-6433. 30c

AUCTIONS OF ALL TYPES
TAYLOR & MARTIN INC.
AUCTIONEERS
150 So. Main, Fremont, Neb., 721-4500
Bob Anderson, Lincoln, Neb. 489-1651. 25c

Farmers Market Place 27

AIR COMPRESSOR OUTFIT
Wheel mounted, ½ hp., 2.1 C.F.M. air compressor. Large 12 gal. tank, automatic pressure switch, pressure gauge, safety valve, 15 ft. air hose & tire chuck. $69.95.
SURPLUS CENTER
1000 West "O" 30c

Brome seed. Carrol Ketelhut. Route 2 Lincoln 488-8234. 11

Blooded saddle, harness, show horses — equipment. 466-6615 (Please save ad). 5

Bay quarter horse pony, 52 in., gentle broke, good show prospect. 488-6073. -6

Buy-sell bulk milk coolers. New & used Mueller distributor. Nebraska Milk Cooler. Phone 489-2715. 6

Clark soybeans, 91% germination, 796-2465 eves. 3

Consider an Arabian. GlenMar Sokep, 37125 gray stallion concentrated Raffles breeding. See to appreciate. 466-8820. 5

CUSTOM WORK WANTED
Plowing, disking, fertilizing, planting, etc. 434-6851 434-6356. 1

FOR LAND'S SAKE LIME
Agr. Lime Delivered And Spread
VANDERSLICE LIME 488-8042. 5

Ford 8N, 4-speed, recently overhauled. $495. 434-5103. -6

Feeder pigs, 435 head production tested crossbred pigs, still on farm, vaccinated, castrated, wormed & sprayed, will deliver on approval. Herb Andrews, Syracuse, 269-2128, 269-7001. -5

For sale purebred SPF Hampshire boars, Don Bensen Syracuse, 269-7751. 7

For sale — Serviceable age, registered polled Hereford Bulls. Open heifers. Priefert Farms, Fairmont, Neb. Neil 268-3901. Elmer 268-3939. 8

Good Angus & Hereford breeding bulls for rent $10 for year's service. Gayle Towle, Murdock, Neb. 867-2949. 16

Horseshoeing. Charlie Hill, 423-6049. 15

Horse shoeing & trimming. Tucson Kenley, 435-8280. 24

Hatching eggs, pheasant, wild urkey, quail, duck, goose. 797-2477, 432-3140. -6

MM TRACTORS IMPLEMENTS & PARTS. (demonstrators); Kewanee discs; Shredders; Archway grinder mixer; Jeffrey plows; Howard rotovator;
USED MACHINERY
'64 602 diesel; '62 M5 LP; '52 John Deere B; (3 pt. clean) Nutrina Feed, Cargill liquid supplement. 15
Anderson Garage & Fertilizer
Route 5, Lincoln 466-4804

Luebbe Farm Equipment
Box 387
Seward, Nebraska 68434

MANURE SPREADERS
JD MODEL N, 130 bu. triple beater, pto.
CASE 135 bu. ground driven, exceptionally clean.
KELLY Ryan, 100 bu. pto
OLIVER 100 bu. ground driven
Reddish Bros. Inc.
601 WEST VAN DORN 477-3944 6c

MOWER REPAIR TIME
Complete stock of 7 ft. knives, black or chrome. 9 ft. knives for JD & IHC. Rock guards, section, Pittman sticks, knife heads, hold downs & wear plates.
75 & 150 gal. pickup fuel storage tanks, hand & electric pumps.
Complete line of sprayer parts & hoses, trailer & 3 point hitch sprayers, Snyder fiberglass tanks. These are number 1 tanks, we don't sell seconds.
Wide front end axles for JD tractors & other models.
SPILKER FARM EQUIP.
(ITCO) Your Implement & Tractor Parts Co.
2940 Cornhusker Hiway 466-5361 4c

NEW & USED SADDLES
Horse Equipment—Buy or Sell
214 No. 14 NEBRASKA MOTORS CO. 12

New structural pipe, oil field pipe, & sucker rods. Price list mailed upon request. L. Goossen, Surge Dairy Equipment, 927 West Court St., Beatrice, Neb. A

Registered Corsoy certified Amsoy Soybeans Lumir Brhel, Denton, 797-2507. -10

Registered Polled Hereford bulls. 4-row JD mounted moldboard lister. Two ABG-540s with dry fertilizer attachment. Denton, 797-2492. -5

Stallion service, Skip On No. 4649, American paid horse association. Skip is one of the better spotted stallions in the nation, 70% white, quarter horse confirmation, good disposition. Come by & see his colts. Floyd McGrue, Roca, 488-8313. 25

SWANSON IMPLEMENT
"Your John Deere Dealer"
4600 Cornhusker 434-3527
2c

Small 4 year old sorrel mare with filly by side, well broke, gentle. 435-1374 eves. -3

Wayne Soybeans, Ervin Maahs. Rt. 7 Lincoln. 488-8109. -10

Wetmore grinder mixer, 60 bushel capacity. Will trade. 477-6156. 8

1—4 year old gelding pony. $40. 435-8832. -2

2 rotary 4 row AC listers, like new. Moldboard 4 row AC lister. 3—2 row AC listers, 3—4 row AC Planters, 1—4 row International planter. Bentzinger Bros., Martell, Neb. 3

3 open Holstein heifers. 600 lbs. Calfhood vaccinated. 488-8064. 2

4 wheel 2 horse trailer, electric brakes. 488-9146, 423-3223 eves. -6

4-14 Int. pull type plow, good lays. Richard Lubben, Burr, Neb. 848-2505. 2

Registered Hereford bulls, production tested with weaning weights, up to 600 lbs. Ted Christensen, Raymond, 435-1038. -6

6 year old Sorrel gelding. 434-7592. 1

8 mixed feder steers, 500-600. 30c lb. 435-1073. 4

10 Hastings 85 bu. hog feeders, 947-4171 Friend, Neb. 1

23 Hereford cows with Hereford & Hereford-Angus calves at side. $275 per family. Gene Rezac, 3 miles east of Denton. 797-2351. 4

25 purebred Angus cows, bred to Charolais bull, calves will be eligible for registration. 488-4234. 13

Farmers Market Place 27

1959 Ford 641 tractor, Stanley Unger, 305 So. Main, Crete. 4

18 crossbred steer & heifer calves. 500 lbs. 761-6218 Milford. 30

55 acres pasture land, 2 miles south of Palmyra, 435-3383 or 983-5767. 7

100 young black face ewes, Alan Thober, Rt. 2, Beatrice, 754-4353. 30

4 registered Shorthorn, August calves, 2 Bulls, 2 Heifers. 488-8196. 6

Antiques and Gifts 27A

"ANTIQUES"—Sprague, Neb.
"THROUGH THE YEARS"
Wed. & Sats. 2 to 9pm.
Lincoln 432-6038 days, 477-1681 eves. 2

Antiques — Buy, sell. Large selection. Village Store. 2406 J. 432-8422, 466-2703. -14

CLOSE OUT SALE
Grandma's Attic, 5820 Morrill Ave. Thurs. thru Suns. 1-5. 21

Interesting old furniture, dishes. Emerald Grocery, 4 miles west on "O" Open daily 12-6pm. -10

SELLING OUT
"Believe it or not" antique shop, all items drastically cut. Old books, furniture, glass, iron, jewelry, crockery, bottles. Open every day 10-4pm. 114 No. 46. 29

2600 Cornhusker — Coins, antiques, junk. 100s of items. 9am-5:30pm. 2

Bicycles, Accessories 28

BIKE—Sears 26" boy's 3 speed racer. Rack & Speedometer. $35. 477-9170. 6

Sporting Equipment 29

GOLF clubs—Wilson 1-3 woods—3-5-7-9 irons, putter & bag. $89. 477-9170. 6

Ithaca 12 gauge pump. Vent rib. $75 after 4pm. 432-3038. 8

Kroydon Chick Evans Starter Set 1 & 3 woods, 3, 5, 7, 9 & putter
REG: $74.95 ..... NOW $42.50
Gerry's Sport Shop 1333 P, 432-4191
3c

O3A3, Rugers, Llamas, Colt, Savage, Winchester, carbine, Trumph 650. 435-2048. 9

RENT-A-CAMPER
By day or week. Novo, 489-6222. 5c

Wanted—Automatic 16 gauge full choke Remington, Winchester, or Browning. Write age, condition & price. Elmer Kohout, Beaver Crossing, Neb. 4

Miscellaneous for Sale 32

Garage sale. 10am-8pm, Tues.-Wed. Antique & modern furniture. Dishes, wheel barrow, cycle shield. Other misc. 4525 So. 50. 30

Good assorted wood chairs, $1. Air conditioner, 3 ton, 3 phase motor. 3 old TV sets. 488-1867. 28c

Garage sale, Wed.-Thurs. 9-5. 1321 So. 33. Many items, clothing, furniture, side street parking. -1

Gas space heater with thermostat, $50. 4621 Lowell. 1

Have central air now, don't need 18,500 BTU air conditioner. 3 years old. $150. 434-1501. 2

Havelock Methodist Church—We are selling all of our equipment in our fair cafeteria, for more particulars, call the church office, 466-6736. 4

IT'S HERE

The biggest sales event of the year—Spring happy home value sale. From now through May 3 we'll be featuring bargains galore in famous brand name merchandise. It's a sale you can't afford to miss. Bring the family down & help us celebrate spring hardware week, register for 1 of 4 AMX sports coupes or over 1000 other prizes when you stop in. YOUR HANDY HELPFUL HARDWARE MAN. 3

BAKER HARDWARE
NW corner of 9th & "O"
432-3317

John Deere Model LT mounted plow-cultivator lister & blade. Starter & lights, complete $350. 1249 Butler, 435-5093, after 5:30pm. 6

Kitchen stove wood, ideal for campers. Assorted screens & storm windows, 2 tire rims. 435-7916. 18

Last day of Rummage Sale —Name your own price. 2615 C. 30

MAY FURNITURE SALE
NEW FURNITURE
AT DISCOUNT
Warehouse Sale Wed.
Wed. Apr. 30, Thur. May 1
Discount Warehouse 1630 O
30c

Misc. for sale. Tables, 1966 Frigidaire washer-dryer, baby items, crib. Good men's clothes. 466-0470. 8

Must sell $275 Marquis quarter carat engagement ring. Call 432-0832 after 5pm. 8

New station wagon. Mattress, $12. 2209 So. 8th after 5pm. 8

New 2 wheel utility trailer, $90. 2 Mags, 2 wide ovals, $100. 466-0805 after 5pm. 5

Northeast Community Garage Sale — 6100 Adams, Thurs. 12-9, Fri. 9-9. Sat. 9-5. 2

Pin ball machine, good condition. Cheap. 423-6501. 8

Place to dump dirt, close-in. Refrigerator for sale, $30. 466-9377. 1

Porcelain bisque, 2 kilns, few ceramic molds, odds & ends of paint, all day Sat., Sun. & Mon. Week day eves. 4-8. 488-5917. -5

Rummage Sale, Sat. May 3. 8-5 Havelock fire station hall. 1632 Havelock Ave. By St. David's Episcopal Church. 3

SC & Royal portable typewriter, $40, $35. 4300 Holdrege, B-201 after 5pm. -5

Speed Queen wringer type washer, 2 rinse tubs. 423-2237. 2

Screen door, record player, clothing, furniture, Misc. 423-6109 after 5. 4

Saw service has moved to 420 So. 11. All circular saw blades sharpened. Warner Electric Co. -2

Top carrier for station wagon. 2 & 3 burner camp stove. 488-3313, 3101 So. 37. 1

Two 5,500 BTU window air conditioners, 20 in. power mower. 434-4482, after 3. 30

TV & stereo, 12 gauge magnum goose gun, 12 volt car battery, am-fm cabinet radio, skill saw, chairs, etc. 432-4606. 3

Washing machine, refrigerator, dresser, kitchen set with 5 chairs, 2 metal beds. 423-2023. 1

Water softener, used 3 months, heavy duty unit. Call 794-5445. 4

White gold wedding set, $100 below appraisal. 466-7179. 4

Will buy cameras, lenses, enlargers, & dark room equipment. 435-5269. 17

Window & Door Repair

All makes. All Aluminum Window Co., 1101 No. 30 (30th & Y) 432-1118. 30

Wren houses, 88c; martin houses; dog houses. Rabbit traps. 488-7087. 19

2 ton Silverdale stone, hospital bed, round table, antique chairs. 466-3543. 30

2-wheel trailer, $125. 423-0625. 1

24 hour installation on Hot Water Heaters
Call for information today
MONTGOMERY WARDS
Gateway S. Center 2c

30 in. gas range, toys, baby equipment. 423-4937. 9

1902 Wicker baby stroller (best offer today). 23 in. Curtiss-Mathes TV stereo AM-FM combination, $95. 23 in Philco, $25. 3 ft. x 6 ft. table, $15. Bookcase double bed frame, $17. 2615 C. 423-5063. 9

1968 SINGER ZIG ZAG SEWING MACHINE
SLIGHTLY USED
Sews buttons & button holes, monograms, blind stitches, & fancy stitches. 5 year parts guarantee.
BALANCE $57.81
Or payments of $5.10 per month
Capitol Sewing Credit Manager 9am to 9pm. If toll call, collect 402-331-6424. 21

10,000 BTU 115 volt Coldspot air conditioner, used 1 season, $125. 4550 Calvert. 488-5464. 8

Nurseries, Plants, Flowers 34A

Asparagus, strawberries, cauliflower, Broccoli, celery. Open Sundays. Statlers, 6224 Platte. 5

German, Big Red Italian, also other tomato plants, now ready. 488-9619. 4535 Pagoda Lane. -21

NOW OPEN
Bedding plants, vegetable plants.
Geraniums—Pansies
Finest quality grown.
Little's Greenhouse
1st & Pioneers -5

Zoysia grass plugs, 5c. We loan pluggers. 1004 No. Cotner, 466-2180. 2

Good Things to Eat 35

Asparagus for sale. 432-5741. 6

Country cream, bring container, 7921 Leighton, 466-3676. 4

Freezer beef sale, time payment plan, come in or call 435-3579, Lincoln Beef & Locker Co., 827 So. 27. 1

Clothing, Furs 36

Brand new man's summer weight gray suit, size 40 regular. Original, $55. Sale, $25. 488-0513. 8

For Sale — Floor length lace wedding gown with veil and train. Never used. Will sell at reasonable price. Call 947-4941, Friend, Nebr. or contact Mrs. Clinton Fick, 801 Maple, Friend, Nebr. 1

Wedding dress, size 12, Sheath, chapel train, veil, 488-7471 after 5:30. 4

White dinner jacket size 42. Never has been worn. 432-6358. 9

White prom formal, size 10, perfect condition, reasonable. 466-7366. 5

Yellow formal, size 11, worn once. Call 799-2564 after 6. 8

Pianos, Musical Instruments 37

AT GOURLAY'S 915 "O"
PIANOS
Used uprights, spinets, & Grands.
UPRIGHTS
One old upright, $20; Weaver, $55; Gulbransen, $99; Packard & Wellington, 52" high, $295.
Spinets & Studio Uprights
64 note Melodigrand, rental return ... $398
73 note limed oak, Wurlitzer ... $398
Story & Clark studio upright 45" high, only ... $435
GRANDS
Wurlitzer baby grand ... $295
Harnes Bros. parlor grand ... $895
We sell Gulbransen, Janssen, Kohler & Campbell, Melodrigrand, Cambridge, and Henry F. Miller. Over 40 to select from.
Rentals . . . no obligation to buy. 30c
GOURLAY BROS.
915 "O" Street 432-1636

Baldwin combo organ. Excellent condition. 432-8065. 1

BALDWIN
PIANOS
RENT FIRST. It costs no more. Inquire about this unique plan. 13c
OUR 61ST YEAR
WALT
MUSIC CO.
1140 "O" 432-4421

CHICKERING pianos—PIANOS are our business. See or phone 308-754-4928, Matousek Piano Shop, St. Paul, Neb. A

Complete combo outfit. Bandmaster amp., Guild 12 string electric hollow body, TRD 6 string, Roth trombone. Best offer. After 7pm, 488-4986. 8

Pianos, Musical Instruments 37

DRUMS
See SOUND CITY for drums, sound equipment, and amplifiers. 7c
144 So. 9th St. 432-7305

Electric guitar & amp., $60. 995-5720, Firth. 3

Fender bassman amp, Fender bass, & electric guitar 434-2194. 8

Guitar guild, D-50, Rosewood, Dreadnought, excellent. 472-3081, 432-5697. 9

Kustom amp., Vox bass guitar. Best offer, leaving town. 434-1878. 1

LIKE NEW SLINGERLAND Blue Sparkle 3 piece drum set, with Zildjian cymbals, $325. Slingerland snare drum, stand & case, $25. 466-2907, 434-7173. 25c

New Selmer Clarinets, Saxs, Trombones. Buy at 30% off. 488-6558. 3

Liquidation Sale
on
Guitars & Amplifiers
Wholesale & Below
New & Used
All must go!
McCabe Piano
& Organ Co.
Gateway Shopping Center
30c

Must sell, like new Conn double French Horn with mute. 432-0832 after 5pm. 8

New piano benches, your choice, $10. McCabe Piano & Organ—Gateway Shopping Center. 2c

PIANOS

Practice Pianos	$ 89
Medium Size uprights	$189
Electric Spinet pianos	$289
Used Spinet pianos	$389
Used Grands	$349

See McCabe's & Save
McCabe Piano
& Organ Co.
Gateway Shopping Center
30c

PIANOS
Steinway
Sohmer
Everett
Cable Nelson
Hammond Organs
FREE LESSONS & MUSIC
DIETZE
MUSIC HOUSE
1208 O Lincoln, Neb. 21c

Repossessed Spinet piano, like new, over $200 paid in, can have for balance due — McCabe Piano & Organ Co., Gateway Shopping Center. 30c

Tenor Banjos, Lessons, & Accessories!! At "Bob's Music!" 2328 "O", 432-9507. -3

Sensational!! Fender, "Wildwood Blue," guitar! At "Bob's Music," 2328 "O." -7

Tenor sax & B flat coronet. 432-1985. -5

Upright piano, good condition, $75. Call after 6:30pm, 489-6430. 2

Yamaha! Flattop Guitars! Best of them all! At "Bob's Music Store," 2328 "O." 432-9507. Terms available. 16

Radios, Television & Service 38

ACE TELEVISION
RENT A TV
2429 "O" Black-white-color 432-4466 22c

ANTENNAS INSTALLED
FISCHER 498-0358. 28

Day-Night service. Color, black & white TVs. Service calls $5.95. Sullivan's TV Service. 432-6490. 10

DAY-NIGHT TV & STEREO service, all types, service calls, $5.75. RELIABLE 475-2685. 23c

For sale — Viking 423 tape deck. 1½ years old. Best offer over $150. 477-9676. 2

Newcome 75 watt pathfinder P.A. amp. $50. Days 423-9115, 432-7696. 4

RCA
Colored TV brand new 20 in. hardwood console, walnut. Full warranty deluxe features. Take for $16.28 payments or less. LINCOLN NORTHEAST APPLIANCE. 6128 Havelock Ave. 23c

RCA console stereo with am-fm stereo, 4-speed turntable, in beautiful hardwood walnut cabinet. Tape deck available. Take for remaining payments of $8.99. Lincoln Northeast Appliance, 6128 Havelock. 24c

Taker over payments on repossessed General Electric console stereo with tape deck, only $3.50 per week. Goodyear Store, 432-6521. 22c

TAPE recorder—Sears mono 3 speed. Mike-earphones-tapes. $79. 477-9170. 7

27 in. Magnavox TV, stereo, AM-FM radio. New black & white picture tube. $300. 434-3464, 828 ElAvado. -3

23 in. combination TV, stereo, AM-FM radio, excellent condition. 7631 Fairfax. -1

240 watt transistorized amp. 2 speaker cases. Call 432-7828. 2

Home Furnishings 39

ABOVE ALL!
The best rebuilt vacuum sweepers in town, canisters & uprights. Open daily except Sunday, 7:30-5:30. R & H Vacuum Cleaner Sales & Service, 1531 O St. 17

ACE TELEVISION
RENT A TV
2429 "O" Black-white-color 432-4466 22c

APPLIANCES
RECONDITIONED IN OUR OWN SHOP AND WARRANTED
Television Sets
RCA Color ... $250
23 in. combinations — Zenith, Magnavox & Curtis-Mathis ... $125, $175
Several good used black & white portable TVs.
COLOR TVs ... $185 up
OTHER USED TVs START AT $25
Refrigerators
Hotpoint ... $ 50
GE ... $ 50
Automatic Washers
Speed Queen ... $ 60
Kenmore ... $ 85
Norge ... $ 75
Westinghouse ... $ 50
Wringer Washers
Whirlpool ... $ 75
Dryers
Bendix ... $ 40
Westinghouse ... $ 60
Westinghouse ... $ 40
OTHERS START AT ... $ 35
Ranges
40 in Frigidaire ... $ 60
40 in Electric ... $ 60
40 in. ... $ 35
30c
Christensen's
11th & "M" St. 432-5365

AT GOURLAY'S 915 "O" St.
SPECIAL PURCHASE
SAVE $$$
5 only bronze or white
Admiral
Refrigerators
model No. 1685, frost free freezer and refrigerator. 153 lb. freezer. LIST $389.95. SALE PRICE, with trade . . .
$249.95
4 only 30"
Admiral
Stoves
electric, lift off doors, bronze, white, or avocado. LIST $198, SALE PRICE
$168
2 apt. size gas, $84.95 and $89.95 . . . YOUR CHOICE
$75
GOURLAY BROS.
915 "O" Street 432-1636 30c

ACTION AUCTION
6036 HAVELOCK AVE. Furniture, appliances. Hours 8-5pm. 466-1622. 3c

AN EARLY
Mother's Day Present
Westinghouse 16 cu. ft frost free refrigerator with the convenient ice maker, for only $295. See "Virg" today!
Reddish Bros. Inc.
601 WEST VAN DORN 477-3944 5c

ALWAYS CASH
Stoves, refrigerators, misc. Part or complete homes. 432-5822, 466-4554. 2

ATTENTION!
SINGER
Zig-zag sewing machine in console cabinet. Like new, zig-zags, 3 needle position, full size, sewing light, sews with 2 needles & more.
$48.35
OR PAYMENTS.
LINCOLN NORTHEAST
APPLIANCE 434-5909 5c

AT GOURLAYS 915 "O"
SEWING MACHINES
2 only zig zag portables, floor samples—$119.95. CLOSEOUT
$69.95
Brand new portables, round bobbin, straight stitch, darning, forward & reverse, complete with case. SAVE $20. NOW ONLY
$49.95
1 Bel Air console built in dies, beautiful console, like new, 5 year guarantee. $249.95, NOW
$135
Used machines in many makes — buttonholers, zipper feet, electric scissors, needles & bobbins, cabinets for most machines. We do repair . . . bring in the head.
GOURLAY BROS.
915 "O" Street 432-1636 30c

AT RELIABLE SEWING STORES
Scissors sharpened 49c. Pinking shears, 99c. 230 No. 10th. 29c

Automatic Maytag washers, dryers. Guaranteed. Mag's Washer Service, 432-3791 12

Bargains at Liming's
We buy, we sell or trade
2350 "O" Street 9c

B&B Used Furinture & Appliances
Use our 30 day layaway plan
Financing Available
210 So. 11th 477-8484 6

All makes appliances — Used refrigerators, stoves. Guaranteed. 435 7819 Schroeder Appliances. 1834 G. 27c

All makes vacuum cleaners repaired. HOPKINS, 114 No. 14, 432-1135. -28

Bedroom furniture, stove, refrigerator, bunk beds, exercycle, Stauffer couch, TV, encyclopedias. Call 488-4437 after 6pm. 2

Chest drawer. White, gold bed, dresser. Desk. Bar. Chairs. 432-9156. 2

Carpet colors dingy? Restore bright colors with Blue Lustre. Rent electric shampooer, $1. Lawlor's, 32 & South; 62 & Havelock. 4c

CORNHUSKER HIWAY AUCTION
2534 CORNHUSKER HIWAY
Sale Every Sun. afternoon, 2pm. We buy, sell or trade. No sale too small to sell. Call 466-1844 for Bill. 12c
WILLIAM WEGENER, Auctioneer

CLOSE OUT
Existing stock of Norge appliances. Washers, dryers, gas ranges, refrigerators. Also low prices on 1969 window air-conditioners. Open 8-6 weekdays, 9pm Wed. 4
Bud's Electric Inc.
6013 Havelock 466-5606

Close out sale — Prices slashed! We're moving! Everything must go! Come make an offer! New Whirlpool appliances, many used, all guaranteed. Appliance Doctor, 3927 So. 48. 488-0969. Open 7:30 to 10am Mon. through Fri. Thurs. 7-10pm. Sun 12-6pm. 24

GOURLAY BROS.
915 "O" Street
We are cleaning house on many one of a kind items at ridiculous prices. Some items new, some used, some scratched.
—2 portable electric Singer sewing machines ... $14.95 & $22.95
—1 portable Electric Monarch $29.95
—1 only Bel-Air beautiful console with everything—zig zag, double needle—just traded in, like new, $249.90, NOW, with 5 year guarantee ... $135
—electric scissors ... $ 5.95
—Ward's console ironer ... $ 19.95
—3 double tub Dexter washers, cost new $269.95, overhauled & guaranteed ... $ 49.95
—3 Speed Queen wringer type washers ... $ 24.95
—Used drain tubs, each ... $ 5.00
—1 Dexter electric dryer ... $ 39.95
—1 Speed Queen electric dryer ... $ 29.95
—1 Coldspot refrigerator ... $ 25.00
—1 gas refrigerator ... $ 25.00
—1 old upright piano ... $ 20.00
—1 Weaver upright piano ... $ 55.00
—1 eye level electric Eagle stove, close out, NEW ... $198.00
—1 20" Kelvinator electric apt. stove, new, only ... $155.00
—1 Brand new Speed Queen. Save $40, electric dryer ... $129.95
—1 brand new Speed Queen, save $40, gas dryer ... $149.95
—2 apt. size 20" gas stoves ... $39.95
—30" gas stove ... $ 75.00
30c

FRIGIDAIRE DRYER, GOOD CONDITION NEEDS NO VENT, $25. 466-2907. 9c

Gold tweed covered couch with walnut legs plus matching high back chair. Reasonable. Call 489-4740 after 5pm. 9

Home freezers, excellent condition. 466-3181 after 5pm. -8

Household Sale. Sat., May 3, 6:30pm, 1 block south & 1 block west of the southwest corner of the square in Stromsburg, Neb. Furniture, antiques, shop tools & misc. items. 3

Large 3 piece white sectional. 466-6245 after 4:30 weekdays, all day Sat. & Sun. -2

Duncan Phyfe drop leaf apt. size table. China chest. 477-2570. 4

New GE 17 ft. Frostless avocado refrigerator, asking $275. 488-4290. 5

Portable & console TV's, guaranteed reasonably priced, several to choose from. 477-8457. 8

Richardson Danish Dining room set, with hutch. Twin stroller. Baby beds. Misc. tables. 489-1917. -8

Save at Wanek's
LARGEST SELECTION OF
Name Brand Furniture—Carpets
Appliances—Color TV—Stereo
Nights 'til 9, Sunday 'til 6.
17c

Used window air conditioners. Brand names, from $50 to $100. Cengas Service Bldg., 841 L St. 30

Used sinks, water heaters, dinettes, mattresses, refrigerators, stoves, cupboards, living-bedroom suites. Kollars 16th & O. -21

Westinghouse electric stove $30, refrigeriator $25. Range hood with fan $20. Paymaster checkwriter $40. 434-8822. 9

YOUR'S FOR ONLY $88.00
The Fashion Mate zig-zag sewing machine by Singer with case . . . now at Lincoln's only authorized Singer store. 2
1112 "O" STREET 432-6537

36 yrds., green carpet, fair condition, cheap. 435-8841. 30

Building Material 40

New structural pipe, oil field pipe, & sucker rods. Price list mailed upon request. L. Goossen, Surge Dairy Equipment. 927 West Court St., Beatrice, Neb. A

PLYWOOD PRICES ARE DOWN!
4x8, ¼ in. Shop Grade ... $4.70
½ in. AD INT ... $9.69
4x8 ¾ AD INT ... $12.51
All Prices Reduced
Open Sun. 10-4
JOHNSON CASHWAY
1820 R 432-2808 2c

Save money! Used lumber. Crawford Lumber, 644 West R. 435-3338, 435-7896. 28

Wrecking — 2x4's, 2x8's, sheathing, bathroom fixtures. Fill & black dirt. 432-4894. -2

Business Office Equipment 43

Adding machines, typewriters for rent, sale Bloom's, 323 No. 13. 432-5258. 20

McCaskey service station or garage cash register. 477-9087. 6

RECONDITIONED CASH REGISTERS
KISSLER OFFICE EQUIPMENT CO.
1125 No. 10 432-7949 10

Two late model restaurant style National Cash registers, model 21 Class, $380. Model 1900 Class, $300. Excellent condition, will guarantee. Write or call Larry Price, King's Food Host, 489-6521, 4701 O St. 2

Road Machinery, Tractors 45

1928 60 Caterpillar tractor & scraper, antique, running condition. 477-9037. 6

205 Massey-Ferguson tractor with backhoe, cab, blades & front end loader. 488-1090. -8

Wanted to Buy 46

ALWAYS CASH
Stoves, refrigerators, misc. Part or complete homes. 43-58222, 466-4554. 2

Anything old—Dishes, toys, clocks, furniture. Piece or household. 423-4216. -30

Wanted: Used air conditioners, ¾ or ½ ton. 432-4640. 3

Employment

Help Wanted Women 48
(Guaranteed Salary Jobs)

APPLY TODAY!
Maids!
Women who are seeking permanent full time work, pleasant working conditions, come in today! 21
Sleepy Hollow Motel
4848 O

ATTENTION—ATTENTION
ALL
YOUNG WOMEN
74-year-old International corporation now undergoing a large expansion program in Lincoln needs young people 18 or over for permanent full time employment. Excellent advancement opportunities with guaranteed promotion after 9 days. No experience required, must have neat appearance and must be ready for immediate employment.
$115 PER WEEK
Complete guarantee offered to all qualified applicants. (Guaranteed pay raise for 90 days). 1
CALL FOR APPOINTMENT
9am to 1:30 Mon-Fri.
432-5205

All around commissary helper for vending operation, with special emphasis on salad & sandwich preparation. 432-8300. 7

ATTENTION
COUNTER GIRL
Steady, year round employment. Apply in person. 26
Paramount Laundry & Dry Cleaners 837 So. 27

ABOVE AVERAGE SALON
Overbooked
Hairstylists apply immediately
Full time with desire for advance training into latest styles. One with no clientele welcome. 489-2876. -9

BANQUET WAITRESSES
On-Call-basis work, morning, noon & evening hours available. Ideal for housewives, will train. Apply Personnel Office, Hotel Cornhusker. 8

Beauticians-Receptionist
Begin at once. Full time. Apply at Lucile Duerr's, 147 So. 12, 432-1004. 9

Bookkeeper needed. Must have experience in cost accounting, & be able to type. Pay will be based on experience & ability. Strictly confidential. Send resume to Journal-Star, Box 678. 4

Cocktail waitress, food waitress. Apply in person Yacht Club, East End Capital Beach Lake 477-3906 for appointment. 2

COCKTAIL WAITRESS
Wanted for night work, full time. Apply at the Catman's Lounge. Lower level of the Clayton House. 10th & O. 7

Cook. Top pay, 6 hours a day. 10am-3pm or 5pm-10pm. Call for Loren, 477-3906. -5

Chamber maid wanted—Must have phone & transportation. Apply Town & Country Motel, 33rd & Cornhusker. -1

COOK
have immediate opening for dinner or fry woman, morning or eve. hours. Top wages. Please apply in person, Skylane Cafe, 5600 Cornhusker. 5

Cook Full time. Apply in person Yacht Club, East End Capital Beach Lake, 477-3906 for appointment. 2

COOK
Morning Shift
Apply personnel office, Room 511, Administration Bldg., 14th & R St. -2
UNIVERSITY OF NEBRASKA
An equal opportunity employer.

COLLEGE STUDENTS
HIGH SCHOOL GRADS
OVER (18)
Earn big weekly paycheck with AAA A-1 firm. Transportation furnished, guarantee incentive. Immediate interview, call 432-5205, 9am to 1:30pm. Ask for summer employment. 1
CALL ONLY AFTER COMPLETION OF FINAL EXAMS.

COSMETOLOGISTS
Pleasant working conditions
Guarantee & pad facaton
KAREN'S MAGIC MIRROR
Call 466-0049 -6

Cashier wanted. High school graduate, must like people. Apply to Mr. Smith, Greenwood Truck Stop, Interstate 80, Greenwood Exit. -8

Day & Night Waitresses
Will train, top wages, uniforms furnished. Apply Personnel Office, Hotel Cornhusker. 4

Dishwasher, 9am-5pm, Mon.-Fri. Apply in person, Patio Restaurant, 48th & Fremont. 2

Experienced dinner cook for sorority, immediate work or 1969-70 school year. Call 432-3685 for interview. 3

Full time day help needed at Care Home. 488-0953 eves. -8

Experienced nurse aid for evening hours 4pm to 11pm, $1.50 per hour if qualified. 423-2039. 5

Experienced salad lady. Apply in person to the Chef, Hillcrest Country Club, 8901 "O". 16

Full time woman for Bakery Dept. Experienced preferred. Apply in person at 33rd & A. Schrier's Food Store. 7

Full time experienced checker wanted. Apply Schrier's Food, 10th & South. -2

Fraternity cook, balance of school year, probable permanent employment. Every other weekend free. 1 day week off. Excellent salary. 477-5366. -6

Full time keypuncher, Central State Drug. 8

General Office 30 hour week, Mon. through Fri. Permanent employment. Typing, some shorthand helpful. Mutual Savings Co. 516 So. 13. 432-5331. 3

Girl for general office work. Must be neat typist, take dictation, 40 hour week. Full time permanent position, many fringe benefits. Apply in person, Latsch Bros., 1124 "O." -3

Hair Stylist Wanted — No following necessary, top wages. Guarantee plus commission. Call 434-4115. 1

HOMEMAKERS
Home Makers Guild of American needs ten homemakers to give opinions on and test household products. Consultants receive maximum of one questionnaire or test product a month by mail. There is no expense to the consultant.
If you care to participate, please send this ad with your name and address to: Ellen Greyson, P.O. Box 1035, Toledo, Ohio, 43601.
Those accepted will receive a token gift. Active consultants receive a monthly newsletter on home and personal care. 30

HOSTESS
Hotel Cornhusker, good starting salary, paid vacation, group insurance. Apply Persinnel Office. 6

HOUSEKEEPER
7-3:30. Mature woman for cleaning, meals, vacation pay. Milder Manor, 1750 So. 20. 423-8521. 28

HOUSEKEEPING
Middleage person for general cleaning, will train, good references required. Good salary. Contact John Harral, 489-3841 ext. 237. Bryan Memorial Hospital, 4848 Sumner. 5

Classified Display

POLICY TYPIST
$270
Nice hours with good fringe benefits. Company will hire an accurate beginner. Contact Mary Mehmken, 435-3549.
KEENAN placement
301 ANDERSON BLDG.
TEL (402) 435-3549
30c

Help Wanted Women 48
(Guaranteed Salary Jobs)

HOB NOB
Eve. fry cook, short hours, apply in person. 435-9625. 1120 N. -8

ISCO
STOCK CLERK
Familiarity with electronic components helpful. Challenging job for sharp individual. Interviews between 8-3pm. 4
An Equal Opportunity Employer
Instrumentation
Specialties Co., Inc.
4700 Superior

Kitchen aide, either morning or afternoon shift. Apply 1
HOLIDAY INN
5250 Cornhusker

KITCHEN HELPERS
House of Bauer Candy Kitchens need helpers to be trained in Candymaking. Excellent working conditions and future advancement. Days 7:30am-4pm. Apply to: Mr. Westphalen.
HOUSE OF BAUER CHOCOLATS
25th & "O" Sts.
An Equal Opportunity Employer 1

Lady bartender, managerial ability, age 25-40 for new lounge opening soon in nearby city. Must be neat, attractive with pleasing personality. Bondable & stand rigid investigation, excellent salary & benefits. Must be able to relocate. Apply Journal-Star, Box 666. 1

Lady to share management responsibilities at Baskin-Robbins 31 Flavors. Training in all phases, age 25-45. Contact Mrs. Fastenau between 12-5. 3737 So. 27. 423-8630. 8

LEGAL SECRETARY
Shorthand & typing, must be neat & accurate. Secretarial experience preferable. Excellent working conditions, permanent position. Salary open. Replies held in strict confidence. Send resume to Journal-Star Box 476. -21

Licensed Cosmetologist
Experience preferred, but will train. Full time, apply in person, 316 So. 13. The Hair House Inc. 28

MAID
Full time permanent position in our housekeeping dept., 8am-4:30pm, every other weekend off. Full fringe benefits. Apply Personnel Office, St. Elizabeth Hospital. 5

MAIDS
Hours 8am-4pm. Apply to housekeeper, Mrs. Tolman. -9
HOLIDAY INN
5250 CORNHUSKER HIWAY

MAIDS
Hotel Cornhusker. Experience not necessary, pleasant working conditions. Uniforms furnished. Apply Personnel Office. 4

MODELS—BETTE BONN
"Our 21st Year in Lincoln"
Train now for assignments paying $15-50. See our models, Lincoln "HOBBY SHOW" beginning soon. Also spring fashion events. TV. Call now, you may qualify.
303 Stuart Bldg. 432-1229 30

Morning cook for '69-'70 school year. Write Treasurer, Acacia Fraternity, 2255 Vine. 5

NURSE AIDE
7am-3:30pm, 2:30pm-11pm. Meals, vacation pay. Good pay for experience. Milder Manor, 1750 So. 20. 423-8521. -9

Need ladies for selling plants for several weeks. Apply in person. Little's Greenhouses. 1st & Pioneers. -9

Classified Display

BRAINS . . . NOT BEAUTY.
$309
If you would like to work for a man more interested in what you can do than how you look. Contact Mary Mehmken, 435-3549.
KEENAN placement
301 ANDERSON BLDG.
TEL (402) 435-3549
30c

Classified Display

RELIABLE Employment Service

BOOKKEEPER — Accounting background, lite type, should have varied bookkeeping experience ... $400

SECRETARY—Executive, should have a diversified background. Top notch with good shorthand ... $400

STENO—Good shorthand, typing & dictaphone, matured & experienced ... $345

KEY PUNCH—Small downtown office, would like at least 6 mos. experience ... $315

RECEPTIONIST, PBX—Need attractive girl with an outgoing personality, type 40 ... $315

SECRETARY—Mature, lite shorthand, good typist, parking furnished ... $310

TYPIST—60 wpm, accurate, no work experience needed ... $305

CLERK STENO—A new office, pleasant working conditions, lite shorthand ... $300

GIRL FRIDAY—One girl office, lite type, handle reports, some bookkeeping background ... $300

BOOKKEEPER—Lite type, 32 hour week, figure work & reports, some accounting knowledge ... $300

GENERAL OFFICE—One girl office, must bt an accurate typist, a lot of public contact ... $300

KEY PUNCH TRAINEE—Type 56, chance to learn IBM, complete training program ... $285

CLERICAL—No type, would like some work experience, run adding machine ... $280

FILE CLERK—No type, good job for the beginner ... $280

STENO—Good typeist, will train on the dictaphone ... $280

1900 O 477-6907
1c

Classified Display

Action Personnel

Account Clerk
Must like to work with figures, business school back ground or some experience in bookkeeping ... $300

Cashier-Typist
If you like people this one is for you. Good typist, good phone voice & pleasant smile ... $300

Bookkeeper
Borroughs experience desired, general office duties. ... $285

Counter Clerk
Lite type, handle payments, prefer a young attractive girl ... $280

Cost Account Clerk
Prefer experience in cost accounting & bookkeeping. Some experience on Burroughs posting machine ... $325

Clerk Typist
Have several openings for girls who can type 50-60 wpm accurately $280 to $310.

Clerk Steno
Some previous secretarial experience, shorthand 80 type 60 ... $325

File Clerk
Ideal spot for beginners with no office experience ... $280
Several openings with no typing.

General Office
Will train the right gal for this job. Some typing required, neat appearance ... $300

Girl Friday
Handle this office for this busy Boss. Typing & general office duties. ... $300

Keypunch
Good opportunity, desire business school grads or 6 mos. experience ... $315

Service Rep
Attractive girl needed to meet the public. Must have a driver's license ... $300

Secretary
Executive type. Good shorthand & typing skills needed for this plush downtown office ... $400

Teller
Need an attractive girl, lite type, a choice spot ... $300

412 Anderson Bldg.
12th & O 477-9208
30c

Help Wanted Women 48
(Guaranteed Salary Jobs)

Night sandwich lady, 6-1:15, 5 nights, $1.75 per hour. 434-1492. 5

Part Time Help Wanted
Neat appearing woman for window service, 11am-5pm, Mon. through Fri. Apply in person.
McDONALD'S DRIVE-IN
865 No. 27 9

PART TIME SECRETARY FOR DOCTOR'S OFFICE. Experience in typing, letter writing & bookkeeping necessary. Some knowledge in medical terminology helpful. Hours & salary open. Excellent fringe benefits & working conditions. Send resume including age, experience & references to Journal-Star Box 668. 2

PERMANENT POSITION
GENERAL OFFICE
typing, some bookkeeping & some shorthand preferred. 40 hour week Monday through Friday. Interesting work. Salary open. Call Mr. Hempel, 432-9370. 5
HOME BUILDERS
ASSOC. OF LINCOLN

Posting machine operator & typist needed. Pay will be based on experience & ability. Strictly confidential. Send resume to Journal-Star, Box 680. 4

RECEPTIONIST
Excellent opportunity for a sharp, attractive girl with one of Lincoln's fastest growing firms. Qualifications include ability to meet the public, typing skills & PBX. Excellent working conditions & fringe benefits, experience is preferred but not necessary. Apply Personnel office. 9
HY-GAIN
ELECTRONIC CORP.
N.E. Hiway 6, Stevens Creek, Lincoln, Neb.
An equal opportunity employer

RECEPTIONST-STENO
The following qualifications are required: Typing, 60 wpm minimum; Shorthand; accuracy; ability to meet the public; switchboard experience desirable, neat & attractive appearance. State Federal Savings & Loan Association, 238 So. 13. 9

Seamstress Wanted
Full time opening in our alteration department. Many store benefits including paid vacation, insurance & liberal discount. Apply Mon-Fri. Personnel Office. 3
BEN SIMONS
1215 "O"

SECRETARY
21 or older. typing & shorthand required, 5 day week, free parking, many attractive benefits. Call personnel office. Nebraska Penal Complex. 8-4:30 Mon. thru Fri. 477-3957, ext. 39. 5

TOP PAY
Part—Full Time
Babysitting — Care for Elderly & Convalescents in home or hospital.
We Sit Better, Inc.
Phone 477-9604 17

TRAY GIRL
40 hour week, young woman, 18 or over to work in the kitchen. Good pay & benefits. Milder Manor, 1750 So. 20. 423-8521. 17

Classified Display

ASSIST THE AREA DIRECTOR
$300 to $330
INTERESTING exciting position for a take charge girl who likes to talk to important people. Contact Carol Crowe, 435 3549.
KEENAN placement
301 ANDERSON BLDG.
TEL (402) 435-3549
30c

Classified Display

Snelling and Snelling
Personnel Consultants
Suite 1012
Anderson Building
No Registration Fee

RECEPTIONIST: Attractive individual will need only light typing ability. Great benefits also. $303 Call Jan Adams 477-7151

TYPIST: Get paid for your skill. Varied duties for the eager to work. Good hours & no weekends. $300 Call Jan Adams 477-7151

POSTING CLERK: Figure aptitude. Excellent hours—Customer contact—Golden opportunity—Great boss also. $350 Call Jan Adams 477-7151

ACCOUNTING CLERK: Start your career with this fine Co. Posting by hand. 10-key, typing. 227+ Call Ruth Sterling 477-7151.

RECEPTIONIST: Answer phone. Take care of mail and file. Light typing. Fine Co.—good hrs. $277+ Call Ruth Sterling 477-7151

STENO CLERK: Excellent for beginner! Pleasant personality and nice appearance. Type with accuracy. $300+ Call Ruth Sterling 477-7151

SECRETARY: Would you like the exciting and rewarding position of a private secretary? Must be reliable. $350 Call Suzy Stuart 477-7151

BOOKKEEPING ASST. Individual with high school knowledge, or experience to help out in department. $290 Call Suzy Stuart 477-7151

GIRL FRIDAY: Do you have the ability to get along well with people? Variety of duties, raises. $325 Call Suzy Stuart 477-7151

EXECUTIVE SECRETARY: Great opportunity to move up the ladder of success. Plush offices & variety. Raises. $400 Call Ann Bryan 477-7151

GENERAL OFFICE: If you are a sharp beginner, put your skills to work in an unusually exciting position. $315 Call Ann Bryan 477-7151

TELLER: Never a dull moment in this meet-the-public spot. Prestige firm offers terrific advancement for you. $300 Call Ann Bryan 477-7151
1c

Classified Display

Help Wanted Women 48
(Guaranteed Salary Jobs)

TELLER-CLERK
Excellent opportunity for woman with following qualifications:
1. Typing
2. Money handling experience
3. Accuracy
4. Knowledge of office machines
5. Ability to meet the public
6. Neat attractive appearance
State Federal Savings & Loan Assoc.
238 So. 13 -5

VALENTINO'S
Salad lady. Eves. Hours. Apply in person after 3 pm. Closed on Mondays. 3457 Holdrege. -12

Villager Restaurant for expanded facility
* Waitresses
* Cashiers
* Hostesses
Day & evening shifts, excellent fringe benefits, including tops in gratuities. Apply to Tony Savorelli or Jeanne Harms, at
"THE VILLAGER"
5300 "O"
CALL 434-9111 FOR INTERVIEW 1

WAITRESS
Full time permanent position, open immediately in our Tea Room. $1.30 per hour plus tips, uniforms, meals & paid vacation. 10am-4:30pm, 5 days a week. Apply in person to Mrs. Clark, Tea Room, 3rd floor. 6
HOVLAND-SWANSON

WAITRESS
Eve. hours, must be experienced, good wages. Please apply in person, Skylane Cafe, 5600 Cornhusker. 5

Waitress 11-4. Apply after 4pm. Greenwich Cafe, 1917 O. 9

WAITRESSES — Cocktail & food. Call Mrs. Dugger, 477-1900. 30

Wanted full & part food waitresses for evening work. Apply after

Help Wanted Men 50 (Guaranteed Salary Jobs)

MAN WHO IS experienced in industrial engineering, method engineering & Time Study, for Foundation & Lingerie garments. Well established & growing company. Good salary & benefits. If interested call 402-826-2124 or 402-223-5117. 4

Man with mobile home knowledge to take complete charge of delivery & set up, if possible with a toter. Exceptionally good pay. 8

Adams Street Mobile Homes
3220 ADAMS

Manager trainee wanted at Kinney Shoes. Neat appearance, no experience necessary. Apply Mr. Kopy, Kinney Soes. 1

MANAGEMENT POSITION
A & H HOME OFFICE UNDERWRITER
Expanding operation requires experienced man who has ability to be a part of a rapidly growing organization. Salary dependent upon experience & ability. Up to $9,000. 5
UNION CASUALTY CO.
Call toll 31-800-642-9355.
100 Aquia Court Bldg. Omaha, Neb.

Maintenance man—Prefer retired man. General yard & repair work. Apply Town & Country Motel, 33rd & Cornhusker. -1

MECHANICS
Immediate Positions Available
We have positions open for QUALIFIED mechanics to start immediately. Top salary, excellent working conditions, vacation, fringe benefits. Apply in person to Bob Dean at Dean Bros. Lincoln-Mercury, 1835 West "O"6c

MECHANIC
5-day, 40-hour week with fringe benefits & insurance, call bet. 9-11am.
HERTZ TRUCK RENTAL
1610 Cornhusker 432-1037 -2c

MAINTENANCE PAINTER
Experienced painter needed in our maintenance dept. This is a full time permanent position with full employment benefits. Hours 7:30am-4pm. Mon.-Fri. Apply Personnel Office, St. Elizabeth Hospital. -2

Man Wanted
To learn to run front end loader, tractors & other equipment. Year round job. Paid vacation. Good insurance program. Apply in person.
HILL HATCHERY
6000 No. 56 -2

MANAGEMENT TRAINEE
Our Lincoln stores have been selected as management training centers. This is your opportunity to join America's fastest growing retail shoe chain. Retail experience preferred, but not required. Call for appointment. 432-2039 or 488-1869. 8

PAY-LESS SHOES
1126 No. 27 2439 So. 48

Man wanted for sectional mobil home installation. Some travel. 434-2585. 9

Man 21-35 for equipment maintenance opportunity for young man mechanically inclined, to break in as an assistant mechanic & advance. Steady year round employment, paid vacation & group insurance. Apply at the United Rental 710 No. 48. 29

Man 25-35 for general store work, warehouse or equipment maintenance. Steady year round employment, paid vacation & group insurance. Apply at United Rentals 710 No. 48. 29

Classified Display

Snelling and Snelling
Personnel Consultants
Suite 1012
Anderson Building
No Registration Fee

PUBLIC RELATIONS: National company expanding department. Prestige travel. Rapid advancement. Great! $6600 Call Betty Andrews 477-7151

WAREHOUSE: You can't afford to pass this up. Great raises. No experience necessary. Overtime. $5512 Call Betty Andrews 477-7151

INSIDE SALES: Lincoln firm needs stable person immediately. Learn and earn. Terrific opportunity! $4200 Call Betty Andrews 477-7151

DRAFTSMAN: Start your career with expanding firm. Can advance to design. $5,200 Call Betty Andrews 477-7151.

SALES: Car, exp., benefits all pd. Lincoln area territory. Repr. for A-1 Co. A demand product. $6600 Call Mary Gill 477-7151

CLAIM ADJUSTER: Local co. offers opportunity to enter this prime field. If you qualify—car + expenses $6600 Call Mary Gill 477-7151

ACCOUNTANT: College degree or experience will lead to supervisory position. Excellent benefits. $7200+ Call Mary Gill 477-7151

OPERATIONS MAN: Nat'l co. has opening for a capable personable individual. H.S. Grad. advancement. $5200+ Call Mary Gill 477-7151

SALES: Nat'l Co. needs an aggressive individual to call on established accounts. Car, expenses, bonus $6600 Call Alice Johnson 477-7151

STAFF POSITION: Understudy manager, supervise clerical. Excellent opportunity for advancement. $8000 Call Alice Johnson 477-7151

MANAGER TRAINEE: Nat'l outlet wants individual to train for management. Good benefits. $6000 Call Alice Johnson 477-7151

SERVICE: Training provided for mechanically inclined individual. $5600 Call Alice Johnson 477-7151. 1c

Classified Display

CONTRACT SERVICE

Pegler & Co. wishes to contact independent repair men who can be called on to help us over rush periods, our work is to service institution & commercial food service equipment. You will need a good background in electrical trouble shooting. We hope to find someone who can do commercial refrigeration work.

If interested contact Tom Morrow anytime at our plant in the Industrial park.

PEGLER & CO.
1700 Center Park Rd., Lincoln, Neb.
432-1031 4

Classified Display **Classified Display**

MECHANICAL ASSEMBLER

A challenging opportunity for someone with a variety of experience in the sheet metal fabrication field. Painting, welding or refrigeration experience helpful. Good pay, benefits, & working conditions. Phone for appointment, 799-2441.

ISCO
ENVIRONMENTAL CHAMBER DIVISION
BLDG. 978, Lincoln Air Park West
An equal opportunity employer. 1

Help Wanted Men 50 (Salaried Jobs)

Man wanted for full time city delivery & warehouse work. Permanent position, many fringe benefits. Apply in person, Latsch Bros., 1124 "O." -3

MEN for dismanteling tractors & general work. Must have own hand tools. Full or part-time. Attractive salary. Apply in person, ACME TRACTOR PARTS CO. 1041 No. 14. 7

Millwork draftsman full time 47 hour week. Detailing, trim, & cabinet work. Draft exempt. W. F. Hoppe Manufacturing, 9th & S. 432-4202. 6

MAN
For Fruit & Vegetable Dept.
Experienced, good starting pay, no Sunday work. Apply in person. -28
Leon's Food Mart
WINTHROP & SOUTH

NEED INSTANT CASH?
WORK TEMPORARILY
FOR MANPOWER
We pay good rates for temporary work in plants, factories, stores. Apply, ready for work, daily from 7-9am. 6
MANPOWER
1342 "O"
An Equal Opportunity Employer

Men for sodding, full time. Hendricks, Sod, 404 Hill. -3

Need a part time job? We have several openings today. Call 432-8414, 4 to 5pm only. A

Need 2 experienced tower men for work in this general area. Excellent wages & fringe benefits. CALL Mr. Chapelle 432-6566. 2

NIGHT AUDITOR
For Motor Hotel, Must be accurate, reliable & able to meet people. State age, experience & qualifications in letter to, Journal-Star, Box 692. 9

Night engineer — Apply in person to Mr. Cecil Stockwell, between the hours of 8 & 3. Hotel Lincoln, 9th & P. 3

NIGHT CUSTODIAN
Full time permanent position in our housekeeping dept., 40 hour week with full fringe benefits. Apply Personnel Office, St. Elizabeth Hospital. 5

NEED MECHANICS
For tune up, brake work, & auto air conditioning. Will train right man. 3
FISH CARBURETOR & TUNE UP
432-1710 19th & P 432-1773

NEEDED
SEMI SKILLED WORKERS & HELPERS FOR STEEL FABRICATING SHOP. 8
LINCOLN STEEL CORP.
545 West O

OPTICAL TRAINEE
Opportunity for man under 30 to learn trade. GI bill on the job training available for veteran. Contact Mr. Peterson, weekdays, 432-2702. 8

PART TIME EVENINGS
1 night during week 5-11 Sat. & Sun. 3-11. Apply in person. Start $1.60 per hour. Holiday Station Store. 2200 No. 48. 8

Pacific Gun Sight. Tool & cutter grinder. 3730 No. 56. -7

PART TIME EVENINGS
1 night during week 5-11 Sat. & Sun. 3-11 Apply in person Start $1.60 per hour. Holiday Station Store. 2200 No. 48. 9

Pharmacist, mainly case work. Fine store & reasonable hours. Top salary & better to right man. Write or call Jack B. Glen, Glen Drug, Auburn, Neb. 4

Part-time help, experienced in accounts receivable & collections. Apply in person, Johnson Cashway, 1820 R. 2c

Part time, eves. & weekends. Parking attendant with service station experience. Apply in person, Kraft Parking, 1313 M. -2

PART TIME NIGHTS
1 night during week, Fri. & Sat. night 11pm-7am. Apply in person Holiday Station Store, 2200 No. 48. -8

PORTER-CUSTODIAN
GOOD WORKING CONDITIONS. MEALS & UNIFORMS FURNISHED. LINCOLN UNIVERSITY CLUB
435-2902. 5

Personnel Assistant

Immediate opening or June graduate. Bachelor's degree required in Business Administration or Liberal Arts. Experience not required. Duties include interviewing, benefit program, administrative work. Excellent employee benefit plan with many extras. Call Mr. Ruschetti at 475-4541 or send resume in confidence to Personnel Dept:

Norden Laboratories Inc.
601 West Cornhusker
Subsidiary of Smith, Kline & French Laboratories
An equal opportunity employer. -9

ROUTE SALESMAN
Home service milk route. Paid vacations, hospitalization, retirement plan. 5 day work week with Sat. & Sun. off. Minimum age 21 with high school education. Excellent earning potential with guaranteed minimum. $450 mo. Rex Greller, Retail Sales Manager. 466-2326, 2823 No. 48. 5
FAIRMONT FOODS
AN EQUAL OPPORTUNITY EMPLOYER

Classified Display

ASSISTANT BUYER
$400
EXCELLENT
Looking for a company offering management potential? This is an excellent place to start that business career. Contact Mary Mehmken, 435-3549.
KEENAN placement
301 ANDERSON BLDG.
TEL (402) 435-3549 30c

Classified Display **Classified Display**

Help Wanted Men 50 (Salaried Jobs)

Production work in sausage kitchen, full time, permanent position, fringe benefits. Apply 6:30am-4:00pm. Prairie Maid Meat Products, Inc. 327 F. 7

Quality bricklayer wanted 423-0243. 2

SENIOR MECHANIC
Immediate supervisory position openings. Must have general automotive repair knowledge & experience. Paid vacation, sick leave, & 11 holidays. Retirement plan. Call Personnel Office Nebraska Penal Complex Mon. thru Fri. 8-4:30; 477-3957 Ext. 39. Lincoln. 5

SENIOR MECHANIC
Immediate supervisory position openings. Must have general automotive repair knowledge & experience. Paid vacation, sick leave, & 11 holidays, retirement plan. Call personnel office Nebraska Penal Complex Mon. thru Fri. 8-4:30; 477-3957 ext. 39, Lincoln. -6

SERVICE HELPER
Man with good driving ability to move cars in service dept., driver's license required, 5 day week, major medical & hospitalization furnished. 1/2 uniforms supplied. Report to Bob Jensen, DuTeau Chevrolet Co., 1800 "O". 3c

Service man. Full time work. $2.25, advancement with ability. Work references required. Married, over 25. Appointment, 435-3321. 15

Something New at North American Van Lines

LEASE-PURCHASE PLAN NOW AVAILABLE

Whether you own a late model diesel tractor — or wish to lease one—North American Van Lines has a really profitable compensation plan available for you with our Household Goods Division.

North American offers:
- 40 foot trailer (including tires).
- Permits and complete trailer maintenance.
- Prompt payment.
- Complete training program for those who qualify.
- Living expense while in training.
- Life and hospitalization insurance at group rates.

If you'd like to travel for fun and big profit . . . write North American Van Lines, Department 146, Fort Wayne, Indiana, or phone (219) 742-1423 for application and further details.

Equal Opportunity Company

NO EXPERIENCE NECESSARY A

Station attendant with some mechanical ability, 10 hrs a day Moyers Truck Stop, 2710 Adams, 466-5272. 4

Supervisor Direct sales
You may be one of the 3 key people we seek to develop & train as distributors. High income potential for management minded people, retirement possibilities. Journal-Star, Box 671. 3

Station attendant, part time, Shoemaker's Truck Station, 4500 West O. 14

Sheet metal helper wanted, experience preferred. Call between 6 & 7pm only. 488-7202. -8

Station attendant. Mechanical ability, over 21, paid insurance. Apply to Mr. Smith. Greenwood Truck Stop. Interstate 80, Greenwood Exit. -8

TOOL & CUTTER GRINDER OPERATOR.
New air-conditioned plant, 45-54 hours per week. Wages open to qualified operator. Paid vacation & sick leave, 6 paid holidays, paid life & hospital insurance. Call for appointment Mon.-Fri. 466-1993. Ask for Ed Smidt, Chief Engineer. 3

Tree climber, experienced, good wages, 477-5832. 6

TRUCK DRIVER
For local delivery & yard work, over 20, married. Apply in person, John L. Hoppe Lumber Co., 75th & Cornhusker. -8

WANTED IMMEDIATELY
Experienced automotive parts-counter man. Contact Everett Niederhaus or Kenneth O'Mara. -8
Carl A. Anderson Inc.
1637 P. ST., LINCOLN, NEB.

Wanted—Full time auditor, 6 days a week, hours 11pm to 7am. Apply in person, Clayton House. 1

Wanted full time station attendant, 8am to 2pm. 40 hour week. Starting wage $1.60 per hour. Company benefits available. Must apply in person, starting immediately. Holiday Station, 2745 "O". 3

Wanted — Meat Department manager, good salary, bonus, insurance, & fringe benefits. Applications confidential. Send resume to Box 30222, Station A, Lincoln, Neb. 8

Wanted. To hire an experienced used car salesman. Call 434-5969 ask for Bill Overton or Charley Schulling. Overton Auto Sales, 1021 No. 48. Call for appointment. 2

Classified Display

ACTION Personnel

CREDIT ASSISTANT
Prefer some college. Must have some credit experience. $700

MANAGEMENT TRAINEE—
At least 2 years of college. This firm offers the best training program in its field. $550

PLANT SUPT.—
Mature, desire some previous supervisory or management experience. $500

WATCHMAN
Desire a dependable man, prefer some security background. $400

DRAFTSMAN—
Will train a young man, desire trade school or art background, good advancement. $350

DELIVERY
Good driving record for local delivery $345

MANAGEMENT TRAINEE
Opportunity for young man to get into management, no college needed. $325

412 Anderson Bldg.
12th & O 477-9208 1c

Help Wanted Men 50 (Salaried Jobs)

Wanted — Waiters for summer employment, apply to Lee Murphy after 4 at the Clayton House Restaurant, 10th & O. 30

WANTED — WELDING INSTRUCTOR, to teach Oxyacetylene welding & burning, Arc welding, & Heliark welding. Must be high school grad with 4 years welding experience. Call Mr. McIntire at 477-4177. 3

Wanted waiter, part time, nights. Apply at the Clayton House, after 4pm, 10th & "O". 5

Can you manage your time? Good money wholesaling from your home. Part, full time. 477-6582. 8

We need at once, 1 ambitious & willing to work young man to perform duties of lubrication dept. Must be experienced in the automotive field, excellent working conditions, 5 day week & fringe benefits in Lincoln's finest new car dealership. Apply in person to Larry (Skip) Griffin, service manager. Randolph Oldsmobile, 21st & N. 22c

Weekend help wanted. Apply in person, White's 66, 2825 No. 14. 2

Wanted draftsman — mechanical, part time or full time. Send resume to Hellstar Corp., 246 West 8, Wahoo, Neb. or phone 443-3723, Mon.-Fri. 4

Wanted married men 26-40
Young aggressive men who are looking for a future with a fast growing triple A Co. This is hard but interesting route work with excellent salary & fringe benefits. Call 432-3705 or 432-8090. -3

Wool presser, $1.90 per hour. 6 days a week. 1 Hour Martinizing, 2063 So. 16. 4

Wanted part time service station attendant. Must be over 21 & experience preferred. Apply in person at Ron's '66 Service, 2700 South. -5

Wanted — Painters, must have experience. 477-2861. 6

Year around work. Openings for advancement. No experience necessary.
DEETER FOUNDRY INC.
5945 No. 70 2

Help Wanted Men 51 (Commission Jobs, Sales, etc.)

BOYS
Make Extra Money
For vacation & summer camp
SELL JOURNAL & STAR newspapers after school and weekends on good downtown corners. Have plenty of your own spending money. We train you and give good supervision. Apply in person to MR PATTON. 5
Street Sales Dept.
JOURNAL-STAR PRINTING CO.
926 P St.

AUTO SALESMAN
Must be neat & aggressive. No experience necessary. We will train. Apply in person. -8c
DELP AUTO SALES, 23rd & R

AMBITIOUS SALESMAN
One who is anxious to get ahead, and needs only the opportunity to do it. Perhaps he is stymied now in a selling job that limits his income & his future.
We are a nationally recognized office equipment manufacturer growing at a rapid rate due to introduction of new products & increased national advertising. More new products will soon create greater expansion and openings for advancement.
Incentive income program handsomely rewards hard working successful salesman with 5 figure earning based on salary commissions quarterly bonus & profit sharing. Position offers all known fringe benefits besides exclusive Lincoln area territory. Applicants should have proven sales record, preferably in creative or intangible lines plus the ability to meet & sell top level executives.
Write or phone for interview.
JR Woodsmall Branch Manager
CF Krouse District Manager
PITNEY-BOWES INC.
2025 O Street
Lincoln, Nebr. 68510
432-6114
An equal opportunity employer 17

GUARANTEED
TO QUALIFIED APPLICANTS
Men over age 20 to work with manager in local merchandising, experience unnecessary, as we furnish complete training program. For complete information & qualifications, contact Mr. Jess Smith, Holiday Inn, Wed., Apr. 30, 11-1 & 5-7pm. 30

Looking for sales representatives for Earl Nightingale programs, full or part time. Call 488-3022. 9

MANY OF OUR TOP MEN HAD NEVER SOLD A THING UNTIL THEY CAME WITH US ! !
Most of our top men don't look like salesmen, don't act like salesmen. Their biggest hurdle was deciding to come and talk with us. We showed them how to sell — and we can show you how. We back you with $125 a week salary and draw while you learn. Then your future is as big as you are. We provide you plenty of leads from our powerful national advertising. If you've "had it" with an ordinary job, call Mr. Dale Hines now at the Holiday Inn, Lincoln, Nebraska from 4-7 p.m. on Wednesday, (4-30) and 9-12 noon on Thursday, (5-1). I'm waiting. 3c

NEED MECHANICS
For tune up, brake work & auto air conditioning. Will train right man. 3
FISH CARBURETOR & TUNE UP
432-1710 19th & P 432-1773

WHOLESALE ROUTE SALESMAN
DAIRY
Established route, high school graduate, good character & appearance, must be bondable, minimum age 21, salary-commission, excellent fringe benefits. Call Joe Votava. 466-2326.
FAIRMONT FOODS CO. 1

Help Wanted Men or Women 52 (Salaried Jobs)

Cook full time. Apply in person Yacht Club East End Capital Beach Lake. 477-3906 for appointment. 2

Full time keypunch, 1 year experience. Central State Drug. 4630 Hartley, 434-3153. 8

Host & Hostess. Apt. furnished, all utilities. Telephone, group insurance benefits. No children. Over age 30. Journal-Star Box 595. 30c

HOBNOB
Eve. fry cook, short hours, apply in person, 435-9625. 1120 N. 30

HY-GAIN ELECTRONICS IS HIRING

ELECTRONIC & light mechanical assemblers. Experience desired.

MECHANICAL ASSEMBLERS — To work with wire rope & larger antenna parts. Some mechanical experience desired.

MACHINE OPERATORS for engine & turret lathes, production milling machines & centraless grinder.

Top pay plus fringe benefits. Apply Personnel Office. 4
NE Hiway 6 at Stevens Creek
434-6331 Ext. 218

MAN OR WOMAN to supply Consumers with Rawleigh Products. Can earn $60 weekly part-time, $150 and up full-time. Write Bob L. Shrader, P.O. Box 345, David City, Nebraska. 6

Part time experienced checker. Apply Schrier's Food Market, 10th & South.

Classified Display **Classified Display**

INSTITUTIONAL SERVICE

Pegler & Co. needs a service man to take both outside & inside service calls & to help with installation of our new projects.

To qualify you must be mechanically inclined & have a good background in electrical trouble shooting, knowledge of refrigeration, & gas & steam cooking equipment will be helpful. We hope you are a young man with lots of energy, you must be able bodied for occasional heavy work.

There are many benefits, including paid vacation, group health & accident & profit sharing. Call any time for an appointment or come to our office & ask for Tom Morrow.

PEGLER & COMPANY
1700 Center Park Road, Lincoln, Neb.
432-1031 4

Help Wanted Men or Women 52 (Salaried Jobs)

Part time work. Excellent earnings. World Book Encyclopedia. 466-1232 12

Wanted warehouse man or woman, 18-50. Automotive parts dept., sales & shipping, excellent chance for advancement. Allied Industries, 5601 No. 48. 466-2388. 8

Help Wanted Men or Women 52A (Commission Jobs, Sales, etc.)

REAL ESTATE SALES
Austin Realty is considering adding 2 additional licensed sales persons to their present sales staff of 11. Both new and pre-owned sales potential. Excellent working conditions with private offices. Call Jerry Schleich for a personal interview. 488-2363. 6c

SALESMEN TO SELL HOMES
If you are in the real estate business now, or have a real estate license and want to get maximum in opportunities, see Hub Hall today. New CENTRAL LOCATION: across from the New Cooper Theater. NEW HOMES: We have our own construction department. LOTS: We develop our own land. LISTINGS: We will show you how. TRAINING: We use a proven sales course. If you do not have a license and think you can sell homes, we will train you. Call Hub Hall 489-6517. 30c

Sunday Morning Motor Route Driver
For established route in Lancaster County
Only dependable men or women with good car, time and desire to increase their profit (based on number of Sunday subscribers) need apply. Applicants should enjoy meeting people. Call Bernie Rodgers at 22
JOURNAL-STAR Printing Co.
For interview appointment 473-7356

Teachers Wanted 53

SPEECH CLINICIAN wanted for 1969-70 to work in Burt & Cuming Counties. Salary open. Apply to C. H. Bones, Adm., Educational Service Unit No. 2, 415 East 23rd St., Fremont, Nebraska, 68025. 3

Employment Agencies 54

BOOMER'S
PERSONNEL CENTER
Employment Counselors Since 1919
NEED A JOB?
SEE US TODAY!
424 Sharp Bldg. 432-8559 3c

Positions Wanted Women 55

Babysitting, my home, day hours, vicinity 48 & O, 489-7406. 8

Babysitting, my home, infants to 5 years. Meadow Lane. 434-3677. -2

Babysitting my home. Nights. 4312 J St., Providence Hospital area. 489-6195. -6

Babysitting, eves., also summer position, southeast area. 488-5788. 6

Ironings, my home, $1 hour, 5941 Glade St., 488-0096. -6

IRONING — Professionally done. Pickup & delivery. 466-4581. -6

Working mother? Be assured of a supervised, fun day, for your 3-5 year old. Bryan area. Mrs. Griffith, 489-7413. 4

Business Opportunity 57

Bus. Opportunity
SMALL town tavern grossing over $45,000 per year. Reasonable.
LEE SITTLER, 489-3293 or Gateway Realty 489-6581. 30c

Cafe, Eagle, Neb. Price includes 2 lots, building & equipment. $4,000 cash. Victor Realty. 466-0560. 18

Business Opportunity 57

CARR'S A&W Drive In, on 48th & Van Dorn — doing a good business. The best part of the year is ahead for this type of business. DORIS MEYER 466-1821. 3c

Dance Hall, high potential, obligations. must sell, excellent for young couple with time. Eves. Beatrice 223-3718. 2

EARL NIGHTINGALE PROGRAMS
Needs representatives in Lincoln & Southeast Nebraska. Small investment. Call 488-3022. 9

For lease — Phillips 66 station, on busy arterial, financing available. Call Whitehead Oil Co. 435-3509. 22

For sale: 35 years established plumbing-heating business in progressive town. Owner retiring. Priced at inventory—excellent opportunity. Journal-Star Box 673. 5

GOOD volume tavern, 30 miles Southeast of Lincoln. Owner must sell. Doctor's orders. LEE SITTLER 489-3293 of Gateway Realty 489-6581. 2c

Grocery Store — Good Business-Rich Neb. Farm Community — A good buy. Reason — Have Other Employment. Box K, Gresham, Neb. Phone 735-4935 or 735-4455. 4

Hardware Store in Lincoln. Long established business. No blue sky H. A. Lindeen 432-8077. 30c

Investigate the highly profitable Speed-Queen Coin-operated Laundry and Dry Cleaning business. Contact Nebraska Commercial Laundry Sales 4040 Hamilton 728 South 27 Omaha Lincoln Ph. 551-4669 432-5908 29

ONE MAN BUSINESS AVAILABLE
In central Neb. low over head, small investment sales to automotive, trade with over 6,000 items including a complete line of shop equipment. Average income over $10,000 per year, investment protection continous on the job training, customer financing plan 90% repeat business. Call or see Mr. Don Smith at Holiday Inn, 5250 Cornhusker Hiway Thurs. May 1, 1-10pm, Fri. May 2, 10am-10pm. 2

Prospective Lincoln business seeking limited number of parties with $2,000 to invest FULL INVESTMENT RETURNED in 2 years, plus stock in company. For further details write: P.O. Box 4504, Lincoln, Neb. 5

Tavern, Class C license. Purchase price includes building, 3 bedroom living quarters, all equipment in tavern & vacant lot next to building. For more information write D & D Cafe, Beaver Crossing, Neb. 68313. 5

Wrecking yard for sale. 5 miles north of Raymond, 1 mile south of Agnew, on Hiway 79. Best offer. 477-3007. 5

18 hole miniature golf needs repair, $200, 7 large flood lights, originally $30, $10 each. 435-9315, or see at Tee Driving Range. 1644 West Van Dorn. 5

Rooms and Board

Rooms with Board 61

1144 F—Room & board. Employed men or students. 435-7336. -18

Rooms, Sleeping 62

835 So. 11—Clean sleeping rooms, kitchen, gentleman, $40. 435-8628. 5

923 So. 12—Working girl. Nice room, kitchen, washing, TV. 432-8916. -6

1720 Harwood—Close hospital, shopping. Refrigerator. Ladies. 423-7016. -12

2533 Washington — Private entrance, refrigerator. Gentleman. $35. Eves., weekends. 423-5032. 13

Cleanliness is godliness, choice kitchen, facilities, board, laundry, optional. 477-7094. -6

Employed gentleman, clean room with bath. Kitchen, laundry privileges. 423-1027. 30

Classified Display **Classified Display**

Male **Female**

FLIGHT LINE MECHANICS

IMMEDIATE OPENINGS!

Journeyman level knowledge. Application of shop theory and practice for flight test checkout and final flight servicing. Four years military or commercial experience (preferably on multi-engine aircraft) within past seven years required.

If you qualify, just fill out this coupon, mail it, and one of our representatives will get in touch with you.

NAME
HOME ADDRESS
CITY STATE ZIP CODE
HOME PHONE
OCCUPATION YRS EXP

Clip out coupon and send it to: Lockheed-Georgia Employment Office, 2363 Kingston Court, S. E., Marietta, Ga. 30060. Lockheed is an equal opportunity employer.

Airlift Center of the World
LOCKHEED-GEORGIA
A Division of Lockheed Aircraft Corporation A

Rooms, Sleeping 62

Sleeping rooms. Close in, Gentlemen. 432-6482. 9

Rooms, Housekeeping 63

819 So. 12 — Clean, warm room. Frigidaire, utilities paid, $7. 435-2496. 8

1942 S — Near University, 2-4 rooms. $25-$45. 432-2772. 2

Share Living Quarters 64

13th & South — Desire employed man, share 2 bedroom home with gentleman. Everything furnished. $60. 488-4355. 28

16th & P — Girls share nice clean apt. 432-2419, 488-2205. -16

Capitol area — Girls share lovely apt., no smoking, drinking, 432-4908. 20

Female roommate, age 21-25, have apt. or will move. 466-2345, after 5:30 477-2778. 9

Girl to share apt., close to St. Elizabeth Hospital. 432-2979. -8

Large clean apartment with dental student, 1 block from East campus, 434-8871. -9

Working girl to share 2 bedroom apt., asy 477-9879. -7

Real Estate for Rent

Apartments, Furnished 65

12th & Peach 3 rooms, utilities, private bath, $55, 432-3725. -28

13TH & H
AIR-CONDITIONED one room, kitchenette, front apt. Ideal for retired lady, share bath with another lady. Available May 1. Laundry facilities. $40. 432-1716. 3c

15th & South — 2 rooms, clean, parking, utilities, $45. 1840 So. 15. 423-8352.

15th & D—Pleasant, 2nd floor apt., 3 rooms & bath, ample clothes closets, nicely furnished, 4 blocks to Capitol, adults, $70. 435-8929. -8

15th & G — Close in, 1st floor, carpet, laundry, shower, $75. Available. 475-1119. -28

16th-Sumner. Beautiful new 2 bedroom 4-plex. Availalbe now. 466-6000. 9

17TH & PAWNEE
WOODSSHIRE MANOR
1 bedroom apts. $115-$130. 423-6691. 423-0648. 21

17th & Pawnee—Attractively furnished 4 rooms, air-conditioned, carpeted, redecorated, garage, laundry, utilities. $135. 423-4686. -21

18th & D — Beautifully furnished large apt. Air-conditioned. Inquire 1835 D. -1

21st & Washington. 2 bedrooms, air-conditioned, carpeted, attractively furnished, laundry, utilities. Adults. Lease, $140. 423-4686. 29

27th & M — 3 large rooms, bath, parking, air-conditioned, utilities, $90. References. Appointment. May 1, 432-6122. -14

27th & "O" — Very clean, 3 rooms, 1st floor apt. Adults. 488-3150, 477-7565. 4

29th & L — 3 rooms second floor. Clean, nicely furnished. 1 or 2 girls or lady. References. Share bath with 1 girl. $75, utilities paid. 434-6760. 2

100 So. 28—This is really clean, efficiency, bath, bus, shopping, available, utilities, 1st floor, ideal for 1. $50. 466-2540, 466-2219. 9

327 No. 31 — 1 room & kitchenette, private bath, $55 including utilities. 477-9666, 435-4306. 1

429 So. 12—1132 K—1-3 room apartments. Utilities. 432-4088, 432-8314. 7

505 So. 14 — Utilities. $75-$85. 432-0790. -24

514 So. 10th — 1-2-3 room apts. TV. $27.50-$60. 488-5389. 6

643 So. 11 — 1, 2, 3 room apts. $30-$55, utilities paid. 477-6105. -16

900 Rose — Bachelor efficiency, nice furnishings, TV. Available now, $55. Mrs. Jeffrey. Jeffrey Co. 488-2367 488-7534. 28

920 So. 16 — Cozy 1 bedroom apt. Newly carpeted. Utilities furnished. 6

924 So. 10. 3 rooms, utilities except electricty, $52.50. 423-4418, 489-3521. 29

926 C—3 rooms & bath, utilities paid, adults, $65. 435-3690. -5

1010 G — 4 rooms, bath, utilities, adults. After 5pm, 466-0689. $90. 29

1111 H — The Francine — 3 rooms, private bath. $50-$60. 435-5626. 19

1141 So. 10 — 4 room apt., near bus, $70. 477-7781. 28

1145 So. 35th — Nice air-conditioned 2 rooms, bath, ground floor, employed lady. $50. 477-4204. -3

1234 K — Large living room, kitchen, dinette, bath, large closets. 477-3597. -23

1321 & 1336 D — Lovely furnished efficiencies, all electric kitchen, carpeted, central air, off-street parking. Walking distance to town. $125 plus deposit.
NEBRASKA
Real Estate Corp. 434-8281
Eves. 423-3867, 423-3288, 477-1674, 488-4809. -21c

1437 Que. Comfortable 2 room apt. Adults, $45 monthly. 477-8563. 12

1717 D — Clean 1 room, kitchenette, for working girl. $40. 477-2988. -28

1732 Washington. Large efficiency completely remodeled. Prefer couple or 2 girls. $115. Shown by appointment only. 435-2632, 475-1388, 489-2876.

1729 K—5 rooms, $79.50. 2 room basement, $30, utilities. 475-1735. 24

1741 K. 4 rooms, 2 closets, $75, girls. 477-3461. 9

1849 Sumner — 3 rooms, private bath, lady, couples, adults. 423-2587. -8

1800 No. 27 — Extra nice, large. 1 bedroom, carpeted, dining room, kitchen with dining area, washing facilites. Heat fernished, garage. $125. 488-1408. 6

1826 Jefferson — 1 bedroom apt., near shopping area, $75. 489-5625. 17

1920 K — Clean, 1 bedroom, ground floor, utilities, $60. 477-7729, eves. 28

1948 K — 1 bedroom, living room, dinette, bath, all utilities paid, near capitol, available May 1, $75. 477-8695 after 5pm. 27

2128 C. 4 rooms, bath, washer, dryer, utilities paid. Married couple. 28

2144 J—One bedroom basement. 2 bedroom apt. Utilities paid. 477-5767. -29

2203 So. 8 — 3 bedrooms. $95. Tenant pays utilities. 435-3241, 423-2720. 8

2340 West O — TRAILER APTS. Couples only, no children. Inquire lots 12 or 17. -6

2418 So. 14 — Upper 3 rooms, utilities, air-conditioned, bus, shopping, older lady. 423-5830. 19

2511 R — Clean comfortable well furnished, all utilities paid, $67. 488-8509. 4

2625 No. 9 — Trailer houses & spaces. Belmont area. Woolen's, 477-6563. 12

2804 Que — 2 rooms, redecorated, upstairs. Utilities paid. 435-8789. 4

3226 ORCHARD
Furnished upstairs apt. Utilities paid. $60 mo. 434-2295. -6c

3432 Mohawk — 3 rooms, private bath, $75. Utilities. 432-9588 eves. -6

4610 Pioneers—Clean efficiency apt., $65 per mo. By appointment. 488-9140 eves or weekends. -3

4930 Cleveland. 1 bedroom. 477-5907. 9

5130 Madison — 2 rooms, kitchenette, bath, 2nd floor, 466-1242. 19

6340 Benton — 2 bedroom redecorated, basement, bus, utilities paid. $70. 12

ACE TELEVISION
RENTA TV
2429 "O" Black-white-color 432-4466 22c

APT. SEEKING?
Lincoln's One Stop

BLACKSTONE, 300 So. 16	432-2475
Efficiency, $65	
BRYAN, 1235 K	432-4521
Efficiency, $65.65	
1 Bedroom, $84.50	
2 Bedroom, $103	
CORNHUSKER, 1317 L	432-4521
Efficiency, $54.10	
1 Bedrom, $75.70	
HOLLY, 1144 So. 11	477-7075
Efficiency, $61.80	
1 Bedroom, $77.25	
MANOR, 501 So. 13	432-2106
Efficiency, $48.95	
1 Bedroom $60.25	
PERSHING, 1202 F	432-2198
1 Bedroom, $80	
PIEDMONT GARDENS	489-6058
1940 So Cotner	
1 Bedroom $123	
Efficiency, $62.20	
Efficiency, $62.20	
1 Bedroom $81.10	
2 Bedroom, $123	
REGENT, 1626 D	432-2149
Efficiency, $62.20	
1 Bedroom $81.10	
2 Bedroom, $127.10	
ROOSEVELT, 511 So. 13	432-5656
1 Bedroom $87.55	
SHURTLEFF ARMS	432-2120
645 So. 17	
1 Bedroom, $112.56	
WOODROW 640 So. 12	435-3241
Efficiency, $64.40	

SHURTLEFF'S
435-3241 1309 L 5c

AVAILABLE NOW
Air-conditioned, carpeted, furnished, efficiency apt., 2 beds, $105. Air-conditioned, deluxe furnishings, bachelor apt., $125. 2 bedroom, furnished, $105. All downtow. 423-8826. 9

AVAILABLE NOW
3 large rooms, bath, 3 large closets, stove, refrigerator, carpeted, central air conditioning, private entrance, on busline. 423-8933. -9

Apartments, Furnished 65

Basement efficiency apt. Large kitchen, carpeted living & bath, panelled walls, very clean. Utilities paid except electricity. $60. Call 489-2763. -5

Capitol area — lovely bedroom apt., share bath, mature woman, 432-4908. 20

CHECK WITH CONGRESS INN
About rooms, kitchenettes, or apts. 477-4488. 27c

CLOSE IN
Efficiency apt. Working lady. 432-3253. 3

Capitol area — Nice comfortable, 3 room utilities, air-conditioned, 1st. 466-0858. -17

Clean apt., $55 mo. Utilities included. Baby accepted. 2729 T, 475-1331. 18

Downtown furnished apts. 1132 N, 477-8659. 18

Efficiency apt. — 3 rooms, including private bath, entrance. 434-6876, 435-3766. 22

Extremely clean, effiencey apt., $70 utilities paid. After 6pm, 432-7790. 2

For employed woman, 2 rooms, $50 utilities paid. 1210 D. 432-4805. -5

FURNITURE FOR RENT
Interiors Diversified
1230 South 432-8851 18c

Ground level bedroom apt. Private entrance, bath, parking. 2400 N. 10

JUST LIKE A HOUSE
Your own thermostat. Heat, water furnished. One bedroom upper duplex, carpeted, air-conditioned, & close to Tri-County Bldg. 435-5407 or inquire at 911 So. 9th after 4:30pm. 8

Milford — Clean, air-conditioned 1 bedroom, utilities, $75. 761-2501. 26

Near 17th & South — 3 rooms, bath, utilities except lights, bus, shopping. 423-2886, eves. 24

NEW
Lincoln's most beautiful 1 bedroom furnished apartment. $140 plus deposit & electricity. Central air, parking, adults only. No pets. Available May 1. -8
423-2663 489-6455

South 27th — Living room, bedroom, kitchen, share bath, 1st floor, $65, including utilities. 477-9666, 435-4306. 16

Upper apt., 2

Office Store Buildings 72

140 So. 48 — Office or retail space, paneled. Ample parking. 488-9133. 25

Real Estate for Sale

Farms for Sale 75

Choice 40 acres near Unadilla on gravel with modern home. $18,000. 7c

L. Wenzl 466-5189 J. Wenzl 434-3463
Office 432-8821 Office 434-3506

ACTION REALTY

FARMS

145 ACRES near Swedeburg. Gently rolling, fertile ground.
160 ACRES near Raymond & State Lake. Good location.
12½ ACRE Hog Farm. Buildings & equipment, large operation.
LEE SITTLER, Farm Mgr., 489-3293 or Gateway Realty 489-6581. 30c

FARMERS NATIONAL CO.
Professional Farm Management
Wes Furrer, 3875 Smith, 488-5506
Phil Lynes, 6300 Aylesworth, 434-5711 1c

LAND

1. JUST LISTED — A choice 93 acres with good improvements, near Panama. Can assume present contract at lower than going interest rates.
2. NEAR RAYMOND — If you are interested in one of Lancaster County's finest farms, don't miss this one. Excellent improvements, 290 acres of nearly all bottom ground.
3. THIS UNIMPROVED 80, near Lincoln, is all tillable & could be irrigated. A top producer.
4. We have several other fine Lancaster County farms listed, some improved, some unimproved. Please call for additional information. 3c

"INVEST IN LAND"
LINCOLN SECURITIES CO. 432-7591
609 Lincoln Benefit Life Bldg.
Bill Beckman 488-4608
Virgil Beckman 432-5837

Quarter excellent crops pasture soil bank green alafalfa. Heirs selling. 488-7707 Jack Ailes Co. 489-5758 7c

Steve Speaking
For Farms or Acreages call 488-6150 or 432-2627. 11c
Edwards Real Estate

160 ACRES

Unimproved, 14 miles southwest of Lincoln, 1 mile from paved hiway. One of the better farms in this area. $50,000. 2c
Bob Allen 488-2347 Newsham 488-4611
ALLEN REALTY, 488-2347

280 ACRES

Unimproved, terraced, dams, ponds. Will sell 80, 160 or 120, or what you want, 2 miles north, 2 miles west of No. 14th & Interstate. 2c

Belmont Real Estate

BILL 489-4002 STAN 466-6987
DELMER 435-5992 ALICE 489-4002
CARL 435-1364 RIEF 466-5603
OFFICE 477-2760

Acreages for Sale 76

1543 So. 1 — Rural 6 room. $150 down, $40 mo. 432-2772. 2

7301 Havelock — Real nice acreage, 2 bedroom bungalow, other buildings. Vacant. 1
ZENTZ REALTY
466-3732 488-7109

Beautiful home. New kitchen & appliances. Carpeted. 3 bedrooms, living room, dining room, basement. Pasture with lake, barn with other outbuildings & corral. Northeast of Lincoln, Waverly School district. 432-1100. 4

ACREAGES

8 YEAR OLD ranch-style, 3 bedroom home at the edge of Hallam. Very nice with large yard & fruit trees.
3 BEDROOM bungalow & other building on 42 acres. With ½ mile river frontage & is near Harlan Dam.
20-35 ACRES near Waverly with perfect spot for a pond as well as building your new home.
5-15 ACRES on Pioneers St. across from Nebr. Nursery. Choice property.
5 ACRES near Waverly, excellent location. Owner says he will consider contract.
52 ACRES with house, barn & corral. Pioneers St. on 70th. Good for development.
11 ACRES just off "O" St. on blacktop east of Lincoln. Owner has reduced price.
20-40 ACRES just SE of Lincoln & ½ mile from Hiway 2 on good gravel road.
56 ACRES high & dry where you will want to build. Also pond, river & trees.
11 ACRES, near Hickman, 4 bedroom; 2 story home & other buildings. Loan assumption if desired.
LARGE stone-ranch, 1936 sq. ft., 2 miles North of Lincoln, on hill. Beautiful setting — Beautiful house.
LEE SITTLER 489-3293 of Gateway Realty 489-6581. 30c

Nice acreage modern house, with central heating & air conditioning, garage & barn, all in good repair, near small town & Interstate. Beaver Crossing 532-3815 or 532-2466. 6

Available soon, southeast, 2 with modern improvements, 2 without improvements. Appointment only. 488-8234. -23

Modern 4 bedroom country home, near Hickman, also a barn, machine shed & garage, all in good condition. Don Mitchell, Martell, 794-5601, no toll. Darrel Mitchell, Hickman, 992-2316. 10

3 acre & 6 acre tracts in Highland Heights, located 3½ miles south of 56th & Hiway 2. Priced from $4,350 to $6,750. 21c

NEBRASKA
Real Estate Corp 434-8281
Eves 423-3288, 423-3867, 477-1674

10 acres, buildings, also 3 bedroom house, 7012 Francis. 434-6650. 9

Lots for Sale 77

2000 J — Zoned 6-plex, make offer. Al Sucha, 269-6107, Syracuse, Neb. 2

$99 each — 12 lots. Paved, 241 B $495. Terms. 432-2772. -2

BRAND NEW SUBDIVISION OVERLOOKING BEAUTIFUL HOLMES PARK, GOLF COURSE & LAKE. Restricted. Available for immediate building, reasonably priced. Call 432-2746, days. 488-9164, eves weekends. Ask for lots. COLONIAL HILLS, 60TH & PIONEERS. 12

BUILDING TIME!!
COME OUT TO
Echo Hills Addition
on a large hill overlooking Lincoln; South of "A": east of 84th. Select your site from this ALL NEW restricted area. All utilities underground. Call today and talk it over with 4c
Harold Evans 488-2656
"WE HAVE HOUSE PLANS TOO!"

Capitol Beach — Paved lots, city water & sewer, on the lake or off. 432-1100, 432-2746. 5

Excellent lots on Prescott-Cooper-Stockwell Streets between 33rd & 36th. 488-4234. -14

Only 5 lots left. 39th & Spruce. 68x133 $3900 each. Specials paid. The Commonwealth Co., 432-2746. 12

Priced to sell 100x142 northeast & Wesleyan. Owner. 434-2505. -10

1. SOUTHGAGE HEIGHTS. Choice 70 to 90 ft. lots. High & slightly. North of Pioneers St. east of 33rd.
2. Six lots near 70th & Huntington, paving, water and sewer in. The package for $11,000. Or make an offer in single lots.
3. 6 & 7 plex lots, duplex on south 40th. Close in locations. ROY TALBOTT, 488-2383. 30c
HARRINGTON ASSOCIATES, INC.

UNCOMPARABLE LOT VALUES! Westland Heights is the SITE to SEE! 60' frontages & UP. $2,750 SPECIALS PAID. 488-2372, 477-5851 Keystone. 14c

85' x 140' lot, 38th & Pioneers, 489-9327 after 6pm weekdays, anytime weekends. 17

Business Property Sale, Rent 78

CHURCH LAND and Excellent large Air-conditioned Church Building for sale $78,000. Call Clare West 489-2923 or 432-0343. 2c
FIRST REALTY of Lincoln

Southeast corner, 60th & Havelock, 6,000 sq. ft. 3 private offices, large open warehouse or factory space. Truck entrance. Suitable variety of business uses. Reasonable lease. Excellent condition. 477-1616, 432-0248. 6

Classified Display

Business Property Sale, Rent 78

ATTRACTIVE LOCATIONS

- Plenty of parkin space.
- Fully air-conditioned.
- Available for immediate occupancy

(1) Possible clothing store with 2400 sq. ft.
(2) Two offices, carpeted, wood panelled, recessed lighting, ceramic tile bathroom, adjoining door . . possible 1-office, 350 sq. ft. each or 700 total.
• located in the new Westgate Bank Bldg.
1204 West "O" St.
(3) Possible shoe store, 1350 sq. ft. in fully developed Westgate Shopping Center 50,000 sq. ft. now leased to 13 different firms.
FOR LEASING INFORMATION CONTACT:
Don Kelly, Westgate Bank, 432-1204 4

Automobile
AND
Power Mower
Repair Shop
AT
Grand Island
For Sale
48 Years in Business
In Same Location
Owner Wants to Retire
Owner Will Finance
Right Person
Authorized dealer & service for Briggs & Stratton, Clinton & Tecumseh Motors. Priced to sell. Call Ed Doll, Broker for more information. Phone 488-0250 Lincoln. 3

COMMERCIAL

1.
ZONED "I" COMMERCIAL, on north 27th Street, 50 feet frontage, $15,000.
HIGHWAY COMMERCIAL — 27th & Cornhusker, 29 acres, buy all or part!
HIGH SUBURBAN TRAFFIC VOLUME, at 48th & Vine; terrific location now, with even greater future! DICK PUTNEY 488-4219.

2.
ZONED LIGHT INDUSTRY. New steel insulated building, heated, large 10x12 truck doors. Air-conditioned office. Rent Worth addition near 49th & Old Cheney Road. Interested party may buy going CAMPER manufacturing business. $19,750. ROY TALBOTT 488-2383. 30c

HARRINGTON ASSOCIATES, INC.
1201 "J" 475-2678

Commercial zoned block on Miracle Mile. Journal-Star Box 688. -8

2nd floor, 1128 P St. 50x142 ft. Ideal for club room, dances, office space. Very reasonable rent. Call 423-8056 for information. 5

15,000 sq. ft. for retail business, manufacturing, garage. 432-0664. 5

Investment Property 79

1416 through 1422 So. 15—If you're looking for a good investment in a steady rental area that is in top shape. You must see this roomy 4-plex. Owner has taken excellent care of this building. Only $35,000. Excellent terms. For more information call 1c

NEBRASKA
Real Estate Corp. 434-8281
Eves. 423-3288, 423-4867, 477-1674

456 No. 24 — 2 story duplex, partly furnished, $140 income. $6750. 466-9593. 24

6020-22 Adams — Side-by-side 2 bedrooms, central air, carpeting, fireplace, full basements, garage. Income $3500 year, owner 434-8680. Eves only. 2

APT. HOUSE
$14,950
Close in — Lot 75x92, zoned "D", 6 units — 6 baths, will gross over $3,000 annually. Call Don Buls 434-3456 or Dwane Wegner 488-2403. PROGRESS REALTY. 30c

1520-22 Kingston Road — Spacious new Colonial, fully carpeted, draped, electric kitchen, 2 baths, double garage, appointment, 488-9138. 11

Brick duplex, 4135 M, 1 bedroom unit, carpeted. $16,800. Call 434-5596. 17

BUSINESS ZONED
Property at 23rd & "N" Sts. Price reduced.
GLANCY REAL ESTATE
489-3871 REALTOR 466-2425

Near new brick duplex. Large 2 bedroom units, laundry, central air, carpeted. 387 So. 44. 7

New 2 bedroom duplex, air, carpet. 165 Wedgewood. 489-4703. 17

WEDGEWOOD
4-PLEX
Close to schools, shopping centers, hospitals, etc. Monthly rental $640. Built by Ed Doll so this is really a Doll House. Mahogany woodwork with 2 bedrooms, cheerful living room, electric kitchen & the thermopane doors to patio. Each basement has a lareg rec room, den or bedroom with spacious closet & extra bath. Priced to sell. Drive by 139-141-143-145 Wedgewood Drive. -6
DOLLHOUSE 488-0250

Homes for Sale or Trade 80

BLUE-JOYNT REALTY, 488-2315
1710 Sewell — 4 bedroom. Prescott School. Bedrooms can be rented for sleeping rooms. Near Lincoln General. $10,750, without furniture.
216 NO. 25 — 2 bedroom bungalow, full basement, garage. Only $7,000.
949 E —Side-by-side duplex, 3 large rooms, bath, 2 new furnaces. Garage. Income $140. $9,250.
1010 SO. 31 — 5 large rooms, carpeted, full basement, partially finished. $9,000. Donna Feldt, 488-6870; Joynt 423-8370; E. Blue, 488-2860. 5c
$99-$8,500. Houses, land, lots. Cash or easy terms. 432-2772. -2

Homes For Sale 82

717 C—All modern 2 bedroom, full basement, will contract, small down payment. $5500. 489-3549. 14

925 No. 30—3 bedroom house, all modern, wall to wall carpet, large lot, small down payment, $6500, contract. 489-3549. 14

1301 No. 54 by owner. 2 bedroom, close to schools & bus. Low down payment. 434-1895. 5

1610 Burr — 2 bedroom, finished basement, carpet & drapes, newly decorated. $8950. 423-8267. -5

1731 No. 58 — By owner. 2 bedroom brick. 466-1571. 6

1821 No. 73 — By owner, brick, 3 bedroom, double garage, carpet, central air, built-in stove & hood, dishwasher, disposal, 1½ baths up, ¾ bath in daylight basement. Patio deck, landscaping. 1 year old. An easy loan to assume. By appointment 434-5627.

1849 Prospect—Dutch Colonial, 3 bedroom, new kitchen. 423-3870. 9

1911 PARK AVE.
3 bedroom home, detached garage, small yard, near bus line, 3 schools, shopping center, well kept, flower lovers' delight. See after 3:30pm. Owner. -5

3025 Franklin — 3 bedroom, central air, new carpet, drapes, finished basement, double garage, $15,750. 488-1055. 6

3331 STOCKWELL
Don't miss your chance to live, really live in the 70's. A designers delight, central kitchen and work areas. Zoned family areas, outside dining terrace, owners suite with its own private garden area. Its different, its living with distinction for a distinctive family. 3c
Call today 435-6308
Krueger
Construction Co.
6530 Holdrege 434-7428

Classified Display

Beautiful Lots in BEL-MAR
Restricted to 1100-1200 sq. ft. homes

120 x 150—$4,500
80 x 150—$2,500
90 x 120—$3,200
80 x 120—$2,800
90 x 120—$3,200

All Specials Paid

These are reduced prices!
These lots are high and sightly!

Belmont Construction Co. 432-3613
Lou Sommerhauser, Realtor 477-5113
30c

Homes For Sale 82

3821 DUNN AVE.
EXCELLENT 3 bedroom, 4 blocks to Merle Beattie School. DINING "L". Eat space in kitchen. Carpeting & drapes. Only $450 down. Owner will pay closing costs. Shurtleff. 423-6917. 8

3844 So. 39. Stone Maude Rousseau, 2 bedroom, 3rd & 4th bedrooms in finished basement. Den, dining room. All electric kitchen, central air, carpeted. 2 car garage. 489-6426 eves. 9

4020 So. 20 — 3 bedroom, brick, large fenced yard with patio, FHA appraised, $16,300. Open Sun. 2-5 or by appointment. 423-8143. 8

4320 SO. 37
3 bedroom brick, electric kitchen, 3 bathrooms, fully carpeted. 2 stall garage, air-conditioned, living room, dining room.
4330 SO. 37
Same as above
3015
STRAUSS COURT
3 bedroom brick, with additional bedroom in the basement. 17c
E. C. KORST
Call for appointments
488-4298

5746 Glade — Stone, 2 bedrooms, attached garage, large beautiful landscaped corner lot. $16,700. 423-6636 or 432-1585. 6

5835 Leighton -- 3 bedroom brick, oak trim, built-in range, oven; 4th bedroom, family room, ¾ bath in basement. Fenced yard, drapes, Carpet, central air. 466-0806. 3

7611 AYLESWORTH
7 mo. old split foyer, 3 bedrooms, disposal & built-in range, glass patio doors leading to sun deck. Carpeted family room. 434-4145. 6

Acquire That House Now
We have helped many people assume existing low rate mortgages by loaning them all or part of the present owner's equity. Save on closing costs & time. See us for details. 3c
STATE SECURITIES
133 South 13th St.
Park Free in Self-Park 14th & N

Action Specials
BARGAIN—Older 3 bedroom on duplex zoned lot. Only $3950.
AG COLLEGE — Older 4 bedroom with detached garage. Possession June. $6950.
AG COLLEGE — Two bedroom bungalow. Possible contract. $7750.
NORTHEAST — Large 4 bedroom. Completely remodeled. Garage. Excellent location. $9850.
WESLEYAN — Spacious 5 bedroom or duplex. Remodeled 1st floor. Garage. Fenced yard. $11,900.
44th & WITHERBEE. MAKE OFFER. Nice 2 bedroom with central air and attached garage. Fenced yard. Only $11,900.
SUBURBANITE — Three bedroom ranch style. Carport. Out of town owner wants offer. $12,500. 30c
John Wenzl 423-8498 L. Wenzl 466-5189
Office 434-3506
ACTION REALTY

All built-in dream kitchen, 4 bedroom brick, 2 baths, immaculate, schools. 3c
488-7707 Jack Ailes Co. 489-5758

ART JOHNSON REALTY
$9,750
lovely home for single person or retired couple. Has had excellent care. Southeast.
$10,650
Nice older home on 100 ft. lot. Lots of living space. 4 bedrooms. Fireplace. Northeast.
$10,950
3 bedrooms, Nice family home, all large rooms. Nicely remodeled kitchen. Southeast.
TRI-PLEX $13,250
Very nice home with 2 bedrooms, living room, dining room, kitchen, 1½ baths on first floor. 2 nice 1 bedroom apts. upstairs. South.
2 BEDROOM BRICK
Well cared for home. Carpeted living room, rec. room & 3rd bedroom in basement. Garage, fenced yard. $15,750.
ART JOHNSON REALTY
477-1271 3701 "O" 25c

ASSUME LOAN
NEW LISTING
3810 No. 13
Lovely 3 bedroom brick with walkout basement, built-in stove, central air, carpeting, large fenced lot, close to grade & junior high schools. $18,950. Commonwealth Co., 435-6592 or 432-2746. -5

Assume 5¾% loan. 3 bedroom brick. Central Air. Finished basement. Northeast area. Call 434-7630. 1

Attractive 2 bedroom brick, rec. room. Garage, fenced yard. 4 blocks to 33rd & A shopping. Betty Stockland, Gateway Realty, Owner, 434-1234. 6

BALL REAL ESTATE CO.
NEXT TO THE GOLF COURSE — 4 bedroom, split foyer. Built by Krueger. Central air and double garage. Possible contract.
JUST REDECORATED — 3 bedroom on Prestwick. All painted and ready to sell. New shower and clean as a whistle. Priced way under $12,000.
DONN AVENUE — 3 bedrooms. Completely carpeted. Assume FHA loan for $1,200. Possession May 15th.
ASSUME 5¼% LOAN — Sharp 3 bedroom in Southgate. Walkout basement. $22,750. About $7,000 to assume, $146 per month.
VACANT SOON — 3 bedroom near Northeast. Garage. Only $14,950.
HUGE LOT — 4 bedroom family home in Bethany. Counld sell off 2 building lots. 2c
MARY 489-2361 VINCE 489-2651
DICK 489-7000 HARRY 466-9397
DARLINE 466-9095 DALE 489-6725
JIM 466-0843 OFFICE 477-4442
BALL REAL ESTATE CO.
3410 O Street

BEST BUYS
1. JUST LISTED. Here is a WONDERFUL FAMIL HOME with 5 large bedrooms and three baths. Beautiful kitchen with dining bar, range and dishwasher. See this multi-level beauty today. Priced in mid-30s.
2. LUXURY LIVING in this magnificant 3 bedroom brick on East "A" with nearly two acres of ground which could be subdivided. It has a large living room, formal dining room, family room, delightful kitchen and 2 baths. It is draped, carpeted, has an attached double garage and the partially finished basement has great potential. $56,000.
3. UNDER $20,000 and you can move right in to this 3 bedroom brick with air conditioning, carpeting, drapes, tiled bath and partially finished rec room.
4. ACREAGE. We are offering over 5 acres south of Hwy. 2 on 70th St. in a rapidly developing new area. This ideal building location can be yours for $10,000 and generous terms are available.
5. TRIPLEX. Prime rental location on "E" Street makes this exceptionally well-kept property a top investment. Fully rented. Air-conditioned. Call us for a private showing. $24,600.
6. MODEST HOME BUYERS. We have 3 homes which might be of interest. One is a 2-story, 3 bedroom frame with two baths and attached garage in prime school location. $8,000. You'll be delighted with the 2 bedroom older home with air conditioning, 1½ baths, drapes and carpeting on South 16th St. It can be yours for only $10,950. If you're looking for a real buy, see this two bedroom home with double garage and large lot just off of Stockwell St. It's listed at $7,500.

SALT VALLEY VIEW
Have you seen Lincoln's great new subdivision SOUTH OF HIWAY 2 ON 14TH ST.?
SPARKLING NEW MODEL HOMES OPEN EVERY AFTERNOON.
If you prefer, hedge against inflation and buy a choice lot with a low down payment and easy monthly payments. Come out today!
OFFICE 423-2373

Oliver McGinnis 488-3313
Warren Firestone 488-1366
R. Geo. Meininger 488-0175
Harriet Ayres 488-2469
Cy Seiberling 488-3851
Richard Hansen 488-5922
WOODS BROS.
& SWANSON
3737 South 27 3c

Homes For Sale 82

AT RED DOOR
PARK MANOR EAST. 3 bedroom, central air. Combination family room dining room. Built-in stove in kitchen. Full basement. Single attached garage. 3 blocks to grade school. $21,000. Will FHA or G.I.

27TH & S. Duplex. Ideal corner lot. Zoned for business. Priced to sell at $12,750. Monthly income $150 per mo.

CHURCH SITE. 275 ft. x 325 ft. Deluxe corner lot at 84th & A. $25,000 plus specials. A real investment buy.

Whittemore 488-4984
Swearingen 466-2650

CULBERTSON, ROE, AND BELL
115 No. 11th 432-2781 30c

Bill Kimball Co.
DIAL FOR DETAILS
LARGE 5 room bungalow in Sheridan School location. Fireplace in 18x14 living room. Priced to sell. Would also be fine rental property.
HOME WITH INCOME
THIS IS A 3 bedroom bungalow near 29th & N. In good condition with newer roof. Separate house on same lot to rent for extra income. Close to shopping and bus.
VALUE PLUS!
DELIGHTFUL BRICK RANCH, 5 years old, 1400 sq. ft. 3 bedrooms, built-in appliance kitchen, full basement with finished rec. room, 4th bedroom and ¾ bath. Double garage. Split rail fenced yard gives complete privacy. ALL NEW SOUTH LOCATION. Priced far below replacement cost. 30c
CLARLA HINES 466-0110
MARION EAGER 488-7577
BILL KIMBALL 488-2206
JOHN EDWARDS 489-1329
RUTH SOWLES 489-1375
CLIFF WILLIAMS 466-1441
Bill Kimball Co.
800 SO. 13 REALTORS 432-7606

Brick, 1700 sq. ft, 3 bedrooms, 3 baths, complete kitchen, central air, humidifier, double garage, drapes. Carpeting. $34,500. 477-9597. 1

By owner, 3 bedroom brick, carpet, drapes, 5 years old, full basement, large fenced yard. 4731 So. 48. 489-2407. 5

By owner — 6238 Hartley — 2 bedrooms, basement, possible 3rd, 2 blocks from Pershing School. Can assume 5¼% loan, $12,900. 434-3296. 3

By owner. $2500 will assume 5¾% GI Loan, 2 bedroom. Central air. 2 bedrooms in finished basement. Attached garage, fenced yard. 488-7995. 2001 Riviera Dr. 2

By owner — 3 bedroom, 2 car garage, central air, 9 mos. old. 715 No. 81, 434-3060. 1

By owner. Southeast. 3 bedroom bungalow, basementless, fenced yard. Assume 5½ loan, with $84 payments. $12,000. 488-7753. -5

By owner. Attractive well kept 2 bedroom air-conditioned brick home, with 3rd bedroom & rec. room in finished basement, 2 wood burning fireplaces, 1½ baths, covered patio, close to schools, & shopping, on quiet street. $24,500. 1674 Otoe. 423-8746. 7

Distinctive 3 bedroom Ranch, quiet street, near Cathedral. Large beamed living room with fireplace, dining L, attached garage, $18,000. 489-4913. -6

EACH A
SELECT
HOME
1. ACREAGE LOTS AVAILABLE — We are building for under $18,000. Low taxes, city sewer & water. Can trade on this one. Call for details.
2. SOUTHEAST—Separate home or home & income. Extra large rancho brick with that separate dining room. Enclosed private patio to beautiful back yard, central air & attached garage. All this plus exceptional apt. with separate heat, private entrance & parking. Could be used as 3 bedrooms with large rec. room & hobby room. Call for exclusive showing. This one won't last long. Priced below replacement cost. $25,950.
3. LOVELY LINCOLNSHIRE — New construction. One of the most popular areas in town. Lots of living in this split-level with attached double garage. Be your own decorator to pick paint color & carpeting.
4. NORTHEAST — 3 bedroom brick home with large living room, kitchen & dining room, central air & attached garage. Price $23,750.
5. ASSUME VA LOAN — On this 3 bedroom brick home with full basement, big kitchen will hold dining room furniture. New carpeting throughout. Vacant & ready. Price $17,500.
6. HERE IS A BIG ONE — 3 bedroom brick home with 2 baths, extra bedroom in basement plus rec. room, 2 stall garage. Excellent fenced yard. Priced $25,500.
7. ACREAGE — Here is a cutie. Slick as a whistle. Ground fenced for horses. Outbuildings plus 2 bedroom home & garage. Price $13,900.
8. NORTHEAST — 3 bedroom frame home with large living dining L, 1st floor utility area, detached double garage & fenced yard. Price $10,500.

WE TRADE
Blanche Tyrrell 423-5827
Virgil Beckman 432-5837
Betty Christensen 466-5481
Bill Beckman 488-4608
OFFICE 432-7591
Lincoln
SECURITIES CO.
609 Lincoln Benefit Life Bldg. 3c

EAST HI
Add to the East High School location a spotless, beautifully cared for 3 Bedroom Ranch with a walkout basement (4th Bedroom and extra Bath in walkout) and you have your happy home. Comfy too, with Central Air and an all fenced private back yard. — $20,000. Call Morgan Batten 489-2221 or 432-0343. 2c
FIRST REALTY of Lincoln

FAMILY HOME
Excellent environmental location, close to schools. Four nice bedrooms and bath up. Fifth bedroom served by full bath down. Open stairway and four bedrooms are carpeted. Eat space in kitchen, separate dining room and large living room plus den. Redwood fenced play and picnic area in rear. For growing family, this home is tremendous.
LINDEEN CO.
Office 432-8077 Elsie Johnson 488-5155
Marian Lindeen eves. 488-3935
Clarence Johnson 434-4531. 4c

FELTON
JUST LISTED — A 5 year old 3 bedroom ranch, southeast, nome is spotless, large lot, 50x208, asking $17,750.
2145 SO. 58TH — Roomy 5 room bungalow, remodeled kitchen, well decorated, lot 122x142, 3 stall garage, $450 down will handle FHA.
3146 KLECKNER CT — A good 5 room older home with many extras, newer furnace, foundation, exhaust fan, dishwasher, drapes, air conditioner, decorations are excellent. Partially finished basement, 1½ stall garage.
ATTRACTIVE — 2 bedroom brick, rec room & 3rd bedroom in basement, 2 fireplaces, central air, carpeted, patio, large 2 stall garage, try $20,000.
RANDOLPH — Well located 4 bedroom home, just 3 years old. Quiet street. Only 4 blocks from St. Teresa. Attached garage. If you need more room, see this one.
NORTHEAST — Dandy 2 bedroom bungalow with rec. room & attached garage. Owner will sell FHA with low down payment. Full price only $13,000.
A REAL CUTE 2 bedroom bungalow in Ag College area. Completely furnished, lovely fenced yard, carport, $10,250. 2c
Felton Real Estate 432-6631
Albert 489-1412 Barnes 423-5975
Dale 434-6695 Henderson 423-8551
Parrish 423-6022 Saenz 489-2443

FIRST TIME OFFERED
Three bedroom brick in desirable Hawthorne-Millard-Leffler area. Near new carpeting in 20 feet of living room. Large kitchen with plenty of eating space. Indoor family room and outdoor covered patio for year-round relaxing. Nice yard with lots of trees and shrubs. Owner transferred. Priced at only $20,500. FHA, VA, or conventional financing available. Call now for exclusive showing while this fine home is still available. 9
Gene A. Curtis 488-3187
Roland L. Meyer 489-4119
Karen J. Meyer 782-2846
Edith L. Bell 423-8479
Office-4733 Prescott 489-7153
CENTENNIAL AGENCY

Homes For Sale 82

FIRST LISTING
DUPLEX DELUXE! All brick 2 bedroom units, A-1 condition, attached garages, full basements, independent utilities, fireplace each unit. Desirable units always rented, showing good return for investment; or rent one, live in other for income. Convenient south central location. Out-of-town owner has priced low for quick sale. 30c
CLIFF WILLIAMS 466-1441
BILL KIMBALL
CO.
800 SO. 13TH REALTORS 432-7606

First Time Offered
$10,950; $350 down FHA. 2 bedroom BRICK; carpeted living & dining rooms; carpeted bedrooms; ½ basement; attached garage.

First Time Offered
$15,500; $500 down FHA. 3 year old 2 bedroom; CENTER HALL; front kitchen, built-in range & oven; divided basement; attached garage. WILL TRADE.

First Time Offered
$18,500; $900 down FHA. 3 year old 3 bedroom plus additional lot; spacious kitchen with lots of built-ins; divided basement; attached garage. WILL TRADE. 488-2372, 477-5851. KEYSTONE. 2c

First Time Offered
ASSUME 5¼% INTEREST LOAN. $2,950 down; $94 per mo. 2 bedroom; carpeted; finished basement; oversized garage & covered patio. ONLY $12,950. WILL TRADE. 488-2372, 477-5851. Keystone. 5c

For sale by owner. Moving from Lincoln, lovely 3 bedroom home. 7141 Kearney. 432-4558. 1

FRESH from "FIRST"
"1st"
REALTY
1. YOU OWE it to yourself to see this spacious Ranch Home with step-down Living Room — Fireplace — Three Plus one Bedrooms — Air-Conditioned — Much larger and finer than it looks from the outside. Call for private showing on this Kimballcrest Gem. $28,750.
2. BARGAIN BUY for investors — 7141 Platte Ave. Now rented for $60. Owner asking $5,000. Will consider cash offer.
3. SHERIDAN SCHOOL and Rathbone Village close to this FHA approved three bedroom home on Cable Ave. $400 Down—Quick Possession.
4. BIGGER ON THE INSIDE is this five bedroom, three baih Contemporary Brick Home on North Eden Drive. Daylight walkout Garden Level — Many Many Extras—$36,950.
5. SELF-SATISFACTION will be yours when you move into this super-quality custom built home in Park Manor. Four Bedrooms — Three Baths — Two Fireplaces — Garden Level Patio — For the particular Executives or Professional Man—$49,950.
6. DUPLEX — 1951-53 "D"—2 Story Brick — Each apartment has 2 bedrooms — about 900 sq. ft. each, New Central Air, New Roof & New Garages—$25,900.
7. NEAT & CLEAN 2 Bedroom older home that could easily be made into a 3 Bedroom. Nicely Located—$8,500.
8. EXCELLENT LOCATION. Excellent Family Home. Three Bedroom Stone Ranch with walkout basement. This home has everything—$32,500.
9. BUILDING & LOT, corner of 70th & Ballard offered—$8,500.
10. THE NICEST FOUR BEDROOM Home you have seen for a long while. Three Baths — Beautiful Let — Close to Maude Rousseau School —Less than a year old — Owner transferred—Below $40,000.
11. MOST UNUSUAL Two Bedroom Home on a very beautiful Lot 175 feet wide — About 1600 square feet of living space. Easy to add on — Keen Fireplace and large screened in Porch. 2c

VISIT OUR NEW OFFICE
1305 "L" STREET
OFFICE — 432-0343

Hal Pickett 423-4025
Bob Hoerner 488-2515
Chuck Stuart 423-2803
Clare West 489-2923
Morgan Batten 489-2221
FIRST REALTY
OF LINCOLN, INC.

IF
YOU WANT YOUR PROPERTY SOLD, CALL FOLEY REAL ESTATE TODAY. Off. 432-2334, Res. 488-5773. 30c

dan foley co
INCOME
How are you going to beat income property? If interested, We have one for you that is a money maker. Eight-plex, handy to market. Priced to sell today. Small down will handle. Call 432-2334 or 488-5773 to see. Can show any time during the day. 30c

dan foley co
INDIAN HILLS
NEW LISTING
$250 DOWN or possible work agreement on two or possible three bedroom in south Lincoln. Payments about $70 per month. Call Jim 466-0843 or 477-4442. 1c
BALL REAL ESTATE CO.
3410 "O" St.

JUST LISTED
TREMENDOUS VALUE on So. 40th. Owner moving. 1600 sq. ft. on 1st level PLUS beautiful panelled & carpeted walkout level with family room, bedroom & bath. New carpeting in living room & dining room. This home in fine condition. 2c
RUTH SOWLES 489-1375
Bill Kimball Co.
800 SO. 13 REALTORS 432-7606

Keystone Agency
Will Accept Trades
House for House
House for Trailer
Trailer for House
Let YOUR EQUITY handle your down payment. New & Used homes & trailers to CHOOSE FROM. All areas; all prices. Chuck 477-5851.
If You're Eligible
$200 down—$110 per mo.
YOUR choice of new & used homes up to $17,700. Give us a call for complete information. 1c
OFFICE 488-2372 Ron 432-9762
Chuck 477-5851 Mrs. Talley 477-2793
Bob 466-0784 John 488-7776

Classified Display

TOWN HOUSES
by Strauss Bros.
#11
GRAMERCY PLACE
(7111 Old Post R.)
1-5 Daily
7-9 Evenings
1-5 Sat.
SALES BY
hardesty
real estate
5940 "R" 434-0271
2c

Homes for Sale 82

JUST LISTED
WAVERLY, 2 bedroom frame home, lovely carpeted living room, spacious kitchen with lots of built-ins, dining area, utility room, breezeway, new 24x36 heated garage, beautiful trees, enclosed back yard. Try $1,800 down, about $150 mo.
SOUTHEAST
All brick home, slate-entry, luxury carpeted living room, dining L, Roomy kitchen with lots of extras, 3 bedrooms, ¾ bath off of master bedroom, closets galore, paneled family room with fireplace, 2-car garage, central-air, patio, many other expensive features. MUST SEE! 2c
RORABAUGH REALTY
Of: 488-9726 Realtors Res: 488-9726

LOW
COST
Homes Built Under FHA
3630 No. 9th $9500
Only $300 down
Less with a work agreement. 2 bedroom home with crawl space. Stove & refrigerator included in price. Only 8 years old. Available immediately.

1121 Butler $14,950
$450 down FHA
Less with work agreement. 3 bedroom home with basement, nearly new gas range. Available for immediate possession. 29c
Belmont Construction Co. 432-3613
Lou Sommerhauser, Realtor 477-5113

MAY 1ST
POSSESSION
HOLMES SCHOOL is within easy walking distance of this cute two bedroom with full basement and detached garage. Prime condition and under $15,000. Hurry and call HARRY 466-9397 or 477-4442. 30c
BALL REAL ESTATE CO.
3410 O Street

NEED
NEARY NEW
• 3 Bedrooms
• 2 Baths
• Extra Large Rec. Room
• Central Air
• 6 Blks. to School
• No Cash Needed
• Equity in your home does it.
423-8909 W. F. Steele Co. 423-6410

NEW LISTING
CITY LIVING IN THE COUNTRY. Exceptional custom-built deluxe brick home with over 1300 sq. feet, finished basement, attached garage, large lot and under $25,000. Good financing. Call Dale Stage 489-6725 or 477-4442. 1c
BALL REAL ESTATE
3410 "O" St.

NEW LISTINGS
1. Just what you are looking for. 2 large bedroom bungalow near 17th & Van Dorn. 2 fireplaces, 3rd bedroom, bath and kitchen in basement. In good condition. Garage. 50x150' lot. Duplexed zoned. Price $14,500. Stan Portsche 488-1120.

TOWN & COUNTRY
500 North 66 Phone 434-0292 2c

NEW LISTINGS
5043 Fremont. 3 bedroom finished basement. Good eating space. Fenced yard. Total price is only $13,000 Call Howard Doty 423-2862.
2528 No. 59th. 2 bedroom in excellent condition. Full basement with family room. Low down payment. Call Lew Berlowitz. 488-1408. 1c
HUB HALL
Real Estate
489-6517

Classified Display

3 BEDROOM
BRICKS
Built in Skyline Terrace
See our new furnished model homes of
629-705 SIERRA
(Go to 80th & Vine & ½ block south)
WESTERNER MODEL
For sale at 705 Sierra. 2 baths, double garage, central air, and carpet.
CALL FOR APPOINTMENT
489-2336 489-6088
Office 466-9790 434-3841

HERBERT HOMES BROS. 2c

Classified Display

McKEE & WILLIAMS, INC.
7211 Francis Circle
CAPRICE. Very sharp 3 bedroom ranch with garage. Deluxe all-elctric kitchen with range, disposer and dishwasher. Central air. Daylight basement. Patio doors to 10x12 balcony. Living room and hall are carpeted. $22,600.
YOU MAY SEE THIS HOME OR OTHERS FROM $18,950 AND UP (including lot) BY CALLING 488-2363. TRADE IN YOUR PRESENT HOME.
488-2363
AUSTIN
REALTY CO.
3010 South St. 2c

Classified Display

Peterson
REFERRED
LEISURE LOVERS should see these beautiful homes in Southwood, between Highway 2 & the Knolls on South 27th:
2501 Cheshire South . . . Split foyer entry adds drama to 3 bedroom-2 bath upper level with handsome deck off dining area. Rec room and bath down. 1,650 square feet.
2601 Coventry Court . . . 3 bedroom-2 bath home expands to 5 bdrooms with finished basement. Folding wall between living & dining. Central air. Built-in range.
4830 Tipperary Trail . . . 2 bedroom brick on the common green affords safe play area for children. Carpeted. Built-in range. Gas grill outdoors.
6820 ORCHARD
2 bedroom bungalow, has carpeted living room, full basement. Garage. Near school & shopping.
Call 432-5585
Peterson
PREFERRED
After 5, call Clayton Rock, 488-9553 1c

Homes For Sale 82

THE GALLERY
OF
HOMES
IS PLEASED TO OFFER this excellent two bedroom home at 1325 So. 48th. It has spacious living room with fireplace, nice dining room, modern kitchen with cozy breakfast nook, and beautiful recreation room with fireplace downstairs.
THIS HOME HAS HAD EXCELLENT CARE and YOU can profit by it.

Cars for Sale 105

Original owner, selling spotless, roomy '66 Mercury, 4-door Sedan. 390 V8, automatic, power steering. 488-2997. 4

'69 Mach 1, 428 Ram, air, 4-speed, stereo tape, 433 Eastborough. 3

STATIONWAGON
1 owner, 1965 Ford 4-door, country sedan, 10 passenger wagon, Good condition, 47,000 actual miles, V8, automatic transmission, power steering, power brakes. Reasonable. Contact Superintendant of Schools, Palmyra, Neb. 983-5327. 4

Trade for Stingray '68 Fury convertible, automatic, air conditioning, power steering, power brakes, low mileage. 475-1929. 5

1969 Chevelle, 300 hp., turbo hydramatic, power steering, air conditioning, vinyl roof, bucket seats, console, rally wheels, warranty, many extras, Listed $4250. Will sell $3395. Call after 5pm. 435-8508. 2

'69 Corvair Monza, hardtop, repossessed, extremely low miles. Save 100's. 435-4123. 1

'69 Chevy; '69 Cutlass Olds; '68 Buick Skylark; 2—'68 Chevys; 3—'67 Chevys; '67 Ford; 2—'67 Grand Prix; '67 Mustang; 2—'66 Mustangs; '66 Ford Squire Wagon; '66 GTO; "66 Buick Skylark; '65 Mustang; '65 T-Bird; '65 Ford pickup, long wide box;; '65 Tempest; '63 Rambler wagon; '62 Chevy; Most all 2-door & 4-door hardtops with power & air. Some V8's & 6 cylinders, some sticks. Open Sun. 12-5. -2c
A & D AUTO SALES, 122 So. 19

'69 Dodge, Sportsman, 318, automatic. Red. Call before 2pm, 434-3611. 2

68 Chevelle SS 396 (New 375) 4-speed, stereo, disc brakes, warranty. Hooker headers, $2,695. 488-9728. 9

1968 CHEVROLET

Impala 4-door secan, V8 automatic, power steering & brakes. A very clean, low-mileage, 1-owner car driven only 18,000 miles. 1c

KIRK

(Plymouth-Valiant)
18th & N 432-7555

1968 Malibu—coupe, vinyl roof, factory air-conditioned, power steering, many other extras, 14,000 actual miles, Balance of Warranty. 1c
Miracle Mile Motors
500 No. 48th 434-8365

'68 Rambler wagon, loaded, 25% off, '62 Karman Ghia. 477-2693. -1

1968 LTD. Steering, air, brakes. 435-6017. 432-2729. -1

'68 442 4-speed — Must sell or trade for older car. 9000 miles. 488-3260. 1

1968 Roadrunner, 4-speed, rally wheels, $2,050. 423-4465. -2

'68 Chevrolet, 4-door, V8 automatic, air conditioning, power steering. 489-7872. 6

1968 Chevelle Malibu 4-door, V8, automatic, power steering, radio. Highest bid takes. Will trade. 488-1974. 6

1968 CHEVELLE SUPER SPORT 4-speed, 15,000 miles, can finance. $2295. 435-9662, 435-3810 -8

'67 Chev Bel Air Wagon, V8, standard transmission, white with bule interior, real nice. $1775 or make offer. 434-4034. 9

1967 Ford Ranch wagon, excellent condition, 390, V8, automatic, power steering, low mileage. 434-8962, 473-1221. 1

'67 Mustang—2+2, 390 4-speed. Very nice, must sell, 434-1557 after 6pm. -1

'67 Pontiac, 2-door hardtop, V8, automatic, steering, brakes, vinyl trim, perfect condition. Call 665-3911 during day or 665-2411 after 6pm. 1

1967 COUGAR. Red with black vinyl steering, power brakes, automatic transmission, factory air, 13,000 miles. 477-5301 after 5 for appointment. 6

'67 Dodge Coronet RT, 440 magnum, automatic, blue, white interior, chrome wheels, very clean. 489-1063. 30

'67 Rambler American 4-door 6 cylinder, automatic, 16,000 miles. Must sell. 435-7179. 9

'66 Nova Super Sport, metal flake, 488 postraction, 400 hp, headers, mallory 4-speed. 489-7354. 15

1966 Plymouth Belvidere I, 318, 2 tone, 4-door. Call after 6pm. 488-6425. 30

1966 Mustang — 6 cylinder, standard transmission, excellent condition, call 434-6202 after 5pm. 4

'66 Mustang, 289, corba kit, air, power, ovals, vinyl top, nice. $1,700. 488-4826. -5

'66 Rambler, 770 Station Wagon, 6 cylinder, automatic, power steering, clean. $1,175. 423-5878. 6

1965 Chevelle Malibu 2-door hardtop, 327. Call 435-2630 after 5pm. 7

1965 GTO. Can have all or part. Make offer. 4621 Lowell. 1

'65 Mustang convertible, 31,000 miles, 289 cu. in. 489-1783. 1

1965 Malibu hardtop, 283 in. stick. 434-1890. -2

1965 Corvair Corsa. Best offer. 466-0713. -3

1965 Corvair Monza, A-1 condition. 477-3812 after 5pm. 9

'65 Rambler, 6 cylinder, automatic. Exceptionally clean. Call 477-8610. 5

1965 Chevrolet Impala, 9 passenger wagon, factory air, 466-1444. 6

1965 FORD

Custom 500, 2-door, red, V8, stick shift, radio & heater, This car runs fine — you'll like it for ONLY $1,095. 1c

KIRK

(Plymouth-Valiant)
18th & N 432-7555

1965 Oldsmobile wagon, F-85. Power steering, air, racks. Excellent. 466-6087. -1

'65 Olds, 442, 46,000 miles, immaculate condition. See to appreciate 435-7881. 9

1965 PLYMOUTH

Fury, 4-door sedan, 1 local owner, V8, automatic, radio, heater, air-conditioned. Still under Factory warranty for only $1,395. 1c

KIRK

(Plymouth-Valiant)
18th & N 432-7555

1965 442, excellent condition, 1000 Manchester Dr. $1550. 1

'65 Pontiac Catalina — Full power & air, nice, $1350. 435-3704. 6

'65 Mustang convertible — V8, 3-speed, power steering, $1150, moving, must sell. 488-9174. 6

1965 Ford wagon, power, air, rack, $1575. 489-6137. 6

1965 Olds Cutlass, low mileage, V8, automatic, safety inspected, real sharp. 423-8858, eves. -2

1964 CHEVELLE

4 DOOR SEDAN, ECONOMICAL 6 CYLINDER ENGINE 3 SPEED MANUAL TRANSMISSION, RADIO & HEATER. 1c

KIRK

(PLYMOUTH-VALIANT)
18th & N 432-7555

1964 Corvair Monza, 4-door, air, 4 on floor, $785. 1745 So. 25, 423-9541. 5

1964 Ford Fairlane 500 sport coupe, radio, heater, automatic transmission, V8, bucket seats, power steering & brakes. Full price $899. 100% financing. Only $19.96 per mo. including insurance. Call Mr. John at Dean's, 477-5202. 30c

1964 Corvair Monza automatic, clean. Best offer. 477-5732, after 5pm. 1

1964 DODGE

Dart, 1-owner, 4-door, blue sedan, 6 cylinder, automatic transmission, radio, heater, A very clean and economical car for you. 1c

KIRK

(Plymouth-Valiant)
18th & N 432-7555

1964 OLDS JETSTAR 1, 2 door hardtop, bucket seats, floor console. See to appreciate. 432-3151, 489-5773. 7c

'64 Pontiac Cataline—2-door hardtop, stick, $1050, 434-4625. 8

1964 Rambler Classic 660 4-door, radio, heater, standard transmission, 6 cylinder, whitewalls. Full price $699. 100% financing. Only $34.94 per mo. including insurance. Call Mr. John at Dean's, 477-5202. 30c

1964 Olds, 9 passenger, Vista Cruiser wagon, automatic, air-conditioned. 488-3150, 477-7565. 2

1964 Chevy, 2-door hardtop, automatic V8 with air, new tires. $1295. See at 434 So. Cotner. 6

1964 PONTIAC

Catalina 4-door hardtop, with air, power steering & brakes, radio. Very clean inside & out. 1c

KIRK

(Plymouth-Valiant)
18th & N 432-7555

'64 Spyder convertible, 4-speed, chrome wheels, 1,000 miles on the major overhaul $925. 466-6555 eves. 3

'63 Chevy 2-door sports coupe, 327 300, 3-speed hurst, many other extras. After 5pm, 477-9862. 2

1963 Corvair Sports Van — 434-6077. 30

1963 Corvair Monza convertible, 4-speed spoke wheels, $650. 2001 So. 53. 9

1963 Ford Galaxie 500 automatic, power steering, state inspected. Extra nice. 7201 Lexington. -5

1963 Ford Galaxie 500 2-door, radio, heater, standard transmission, V8. Full price $499 100% financing. Only $24.96 per mo. including insurance. Call Mr. John at Dean's. 477-5202 30c

'63 Ford Fairlane stationwagon, automatic, V8 $400. 466-9104 Daytime, 434-2446 after 6. 1

1963 Ford wagon, V8, automatic, power steering. 435-9662, 9th & L. 30

1963 PLYMOUTH

Station wagon, 1-local owner, 6 passenger, V8 & automatic transmission. You'll like this one. 1c

KIRK

(Plymouth-Valiant)
18th & N 432-7555

1963 Pontiac Bonneville convertible, automatic, power steering, brakes, windows, top in excellent condition. Ask for Bob 432-6657. 1

1963 Ford, Galaxie 500, 4-door, V8 automatic, extra clean. 466-1902. -2

'63 Pontiac convertible, 389, 3-speed. Make offer. 466-3574. 3

1963 Falcon Sprint convertible, V8, 4-speed, excellent condition, 45,000 mileage. 466-4837. 6

'63 Falcon, 4-door stick. Make offer. 488-7946. 6

'62 Chevy II. Excellent condition. 432-2914 22

'62 Chevy 2-door Impala, 380 hp., 4-speed. Inspected. Make offer 488-0051, 5 & 7pm. 9

1962 Chevrolet Impala convertible, radio, heater, standard transmission, V8, tinted glss, whitewalls. Full price $600. 100% financing. Only $34.94 per mo. including insurance. Call Mr. John at Dean's, 477-5202. 30c

1962 Mercury Comet, 4-door station wagon, 5 new tires, new clutch. Safety checked. $450. 308 East 1st, Wahoo, Neb. 5

'62 Pontiac — 4 speed, perfect condition, 488-7764. 5

'62 Volkswagen — Rebuilt engine, new tires, clean, $700. 432-4303. 8

1962 Skylrak, V8 4-speed, bucket seats, clean. 4226 Sumner. 489-2491. -9

'61 Ford, V8 stick, runs good. $125. 466-4883. 1

'61 Chevy Impala, air—all power, $245. 432-5641, 432-3753. -5

1961 Chevy V8, 4 barrel 283, automatic, clean. 6951 Benton. 6

1960 Ford 4-door, radio, heater, standard transmission, V8, tinted glass. Full price $199. 100% financing. Only $14.94 per mo. including insurance. Call Mr. John at Deans, 477-5202. 30c

'60 Ford — Stick, 6 cylinder, good mechanically, best offer by Sun. 432-2914. 8

1960 Impala convertible-V8, automatic, radio, real nice. $495. 1c
Miracle Mile Motors
500 No. 48th 434-8365

'60 T-Bird, 352, automatic, new paint, new tires, air conditioning. 423-4657. 5

1960 Dodge, good work car, safety inspected, $130. 477-7823 between 4:30 & 7:30. -6

'59 Olds station wagon, good motor & transmission, interior needs work. See at 2129 No. 65 3

1959 Olds convertible, good body, interior, power steering & power brakes. Needs some motor work. 432-9737. 2

'59 Olds, safety inspected, good condition. Make offer. 489-2198 eves. 8

'59 Volkswagen perfect condition, new tires, paint, battery, radio. 435-1233. -8

1959 Corvette with new 327 balanced, 4-speed close ratio, 411 positraction, new tires, new interior, body perfect, many extras, new convertible & hard top. See at 1451 No. 15. 477-6591. -9

1959 Chev., 6 cylinder, excellent mechanically, safety sticker, $250. 435-3713. -9

1958 Cadillac coupe, excellent interior. Best offer. 423-6247 after 6pm. 3

'57 Chevy, V8, stick, '54 Chevy, 2-door, $50. 6733 Colby. 466-4125. 5

'57 Chevrolets—$125 & up. Jack's Motor Sales, 137 "O" 8

'57 Chevy, automatic, 283 rebuilt, make offer. 434-2054 after 5pm. 1

Classified Display

MISLE

LOOKING FOR A WAGON?

1963 CHEVY II NOVA
6 passenger wagon with V8, Powerglide, factory air, radio, luggage rack and other features . . . $1175

1962 CHEVROLET IMPALA
6 passenger wagon with big 327 V8 engine, Powerglide, power steering and brakes, whitewalls, electric tailgate and other features . . . $1095

1963 CHEVROLET BEL AIR
6 passenger wagon with V8, Powerglide, factory air, power steering, whitewalls, radio, and other features $1075

AND THERE ARE MANY OTHERS! ALL MAKES WITH A VARIETY OF LUXURY EQUIPMENT.

Open 9 to 9

Best deals on wheels

MISLE
50th & O

30c

Classified Display

TRUCKS
DEAN BROS.
Lincoln-Mercury
1835 West "O"

1969 Ford ½ ton F100 pickup, radio, heater, automatic transmission, V8, rear bumper, side mirror.

1969 Ford ½ ton F100 pickup, 360 V8 engine, Cruiseomatic, custom cab, west coast mirror, snow tires.

1969 Ford ½ ton F100 pickup, 6 cylinder engine, heater, 3-speed, long wide box.

1969 Ford ½ ton pickup, F100, radio, heater, standard transmission, 6 cylinder engine, side mirrors, gauges.

1969 Ford F100 ½ ton Ranger pickup, Explorer package, radio, heater, automatic transmission, V8, power steering & brakes, air conditioned, vinyl roof.

1969 Ford ½ ton F100 pickup, V8, 3 speed, overdrive, fresh air heater, long wide box.

1953 Ford ½ ton pickup, radio, heater, V8, extra clean.

1969 Ford ½ ton 131 style pickup, 360 V8, overdrive, heater.

1969 Ford F100 Ranger, radio, heater, automatic, V8, 2-tone paint.

1967 Ford F100 ¾ ton 6 cylinder, 4-speed, radio, heater, tinted glass, 1 owner.

1969 Ford E100 Van, special paint, 240 six, rear door glass fixed, passenger seat.

1965 Ford F100 ½ ton, 6 cylinder, heater, 3-speed, rear bumper & hitch.

1969 Jeep 3000 1 ton pickup, heater, V8, snow tires.

1958 Ford ½ ton pickup, radio, heater, standard transmission, V8.

1966 Chevrolet ½ ton pickup, radio, heater, 4-speed, 6 cylinder, custom cab, 1 owner.

1954 International ½ ton pickup, radio, heater, 3-speed, V8.

100% Financing

DEAN BROS.
1835 West "O"
477-5202
TRUCKS

5c

Cars for Sale 105

'57 PONTIAC. 434-0526. 8

'57 Chev. 4-door. New transmission, carburetor. Make offer. 4030 D. 488-6944. -9

1956 Chevy, 2-door, 6 stick, mags, wide ovals, $175. 423-2103. 9

'56 Volkswagen $300, 5205 Leighton, 434-9653. 6

1955 Austin-Healy, Ford engine, disc brakes, asking $600, 432-1490. 30

'55 Buick, '37 Chevy pickup, ½ ton, reasonable. 489-4968. 8

1954 Buick — Good condition, hand lawn mower. 434-3836. 8

1953 Plymouth, good motor, tires & paint. $100. 434-7283. 2

1950 Plymouth, runs good. Good rubber. Call eves. 435-2739. -5

1940 Ford coupe, Olds engine, near completion. 489-7501, eves. 1

'39 Chev. rolled, pleated interior. 409 engine 3-speed cheap. 434-8792. 1

1923 Fiberglass T Roadster, complete, Chevy powered. 1200x16 slicks, custom headers, street driven. $795 or best offer. 488-2861. 4

2 original owner Classic Ramblers, 1964 & 1962, 2 & 4 door, standard shift, 20,000 & 43,000 miles. See before dark. Call 423-6470 after 5:30. -3

Classified Display

RENT
1969 TRUCKS
BY THE HOUR, DAY, WEEK MONTH
SAVE!
NOVO LEASING
1732 O ST./489-6222

30c

Classified Display

VANICE

END OF MONTH SALE
at Cousin Van's
your little Profit Dealer

1961 Mercury
9 passenger station wagon, radio, heater, multi-drive transmission, power steering & air conditioned.
Only $890

1962 Ford
Galaxie 500 convertible, radio, heater, cruise-o-matic transmission, power steering.
Only $840

1963 Pontiac
Catalina Ventura hardtop, coupe, radio, heater, 4-speed transmission.
Only $1080

1963 Pontiac
Catalina convertible, radio, heater, hydramatic transmission, power steering & brakes.
Only $1080

1963 Pontiac
Catalina sports coupe, radio, heater, hydramatic transmission, power steering, brakes, air-conditioned.
Only $1180

MORE FOR YOUR MONEY AT COUSIN VAN'S

Fully reconditioned, guaranteed Used Cars

1964 Pontiac
Grand Prix, radio, heater, hydramatic transmission, power steering, brakes, air-conditioned.
Only $1280

1964 Pontiac
Bonneville 4-door, hardtop, radio, heater, hydramatic transmission, power steering, brakes, air-conditioned.
Only $1680

1964 Pontiac
Bonneville 4-door hardtop, radio, heater, hydramatic transmission, power steering & brakes.
Only $1440

1964 Pontiac
Catalina Sport Coupe, radio, heater, hydramatic transmission, power steering, brakes, air-conditioned.
Only $1680

1965 Pontiac
Catalina convertible, radio, heater, hydramaitc transmission, power steering & brakes.
Only $1680

-30c

VANICE
CHEVROLET CADILLAC
12th & Q 432-8153

Cars for Sale 105

2 Volkswagens, sun roof, convertible. Must sell before Thurs. Night. 488-9776. 4

Foreign & Sports Cars 105A

ALL FOREIGN CAR OWNERS
Factory Trained Mechanics
Tune ups to complete overhauls
Complete Stock of Genuine Parts
STANDARD MOTOR CO.
1731 "O" 432-4277 4c

Corvette, 1965, fast back, 327—300, local one owner. Specially priced. Others to choose from. See at -2c
MID CITY MOTORS, 21st & R

Dune Buggy. Short green metal flake, black convertible top. 477-5998. 9

Former Pikes Peak hill climb roadster, street driveable. 1st $150. 488-2644. 6

Karmann Ghia 1966, excellent condition. After 4pm 432-8853, David Pales. 3

Classified Display

Foreign & Sports Cars 105A

Volkswagen, 1962 Sedan, new motor, transmission & tires. $790. 400 Glenhaven. -6

DON'T BUY
any foreign car until you have seen the
Ford's Model C
Huge Discounts
CORTINA
DEAN BROS.
Lincoln-Mercury
For the best deal in town on an import, see
1835 West "O" 2c

Classified Display

Foreign & Sports Cars 105A

1968 Volkswagen. $1700. May be seen at 925½ C. 3

'68 Volkswagen, inspected, deluxe sedan, light blue, call 799-3615 after 5pm & weekends. 9

'67 Volkswagen, square back, gas heater, sharp. $1950. 466-9478. 22

1966 Volkswagen Bus. See Cousin Van 432-8153, 12th & Q. 29c

1966 MGB Convertible, dark green, black interior, 7,000 actual miles, new tires, battery, speedometer. Must see to believe. Call Mr. Smith, 434-8271, 9-9. 3

1966 MGB, green. After 5 weekdays, all Sat. & Sun. 1010 Colony Lane. 4

1965 Volkswagen, clean. 466-1902. -2

'65 MG Midget, wire wheels, British racing, green. 432-1973. 5

Classified Display

Foreign & Sports Cars 105A

1963 Sunbeam Alpine sport coupe roadster, excellent paint & tires. Convertible, call 423-1142 after 4:30 or Sat. & Sun. 9

1962 TR-4. Call 435-4876 after 6pm. 8

1961 Volkswagen, looks a little rough, but runs good, $325. 423-4054. -5

1961 Austin Healey, 3000. Hard & soft top. Toneau. $1050. 2917 Cedar Ave. 423-4383. -6

1958 Triumph TR-3, mechanically sound, excellent paint & tires, Red. $725. 466-6932. 4

Wanted Automotive, etc. 108

Salvage or wrecked cars-trucks bought-sold. 435-7190, 466-4941 eves. 22

Classified Display

HOWARD GOTFREDSON SAYS, "TELL IT LIKE IT IS"

WE DO SELL FOR LESS

WHY?

WE BUY FOR LESS WE SELL FOR LESS

Plymouth City's inventories are constantly overstocked in order to take advantage of many of the same volume factory order and rebate programs that the largest new car dealers in the United States do, in order to receive the lowest automotive prices.

NEW "69" PLYMOUTH VALIANTS
CHRYSLER'S ROOMY COMPACT
ONLY
$1987
#3V378

NEW 1969 FURY III
FANCY PLYMOUTH
HARDTOPS OR SEDANS
$2487
#9F42

NEW "69" PLYMOUTH BELVEDERE
CHRYSLER'S MIDSIZED
ONLY
$2187
#1B279

FACTORY DISCOUNTED '69 SPECIALS FOR TODAY

Due To Special Factory Purchase
NEW 1969 PLYMOUTH FURY III

- Factory air-conditioned
- Vinyl roof
- 230 HP V8 engine
- Remote mirror
- Undercoated
- Power steering
- Torque Flite transmission
- All vinyl interior
- Tinted glass
- Whitewall tires
- Bumper guards
- Pushbutton radio

$3287 NEW #1F260 LIST PRICE $4223.85

'63 FORD Very immaculate Galaxie shows the signs of the finest of care $667

'66 CHEVELLE Extremely nice 4-door equipped with automatic transmission and push-button radio. Only $1447

'67 CONVERTIBLE Fancy Fury with extremely low mileage and remaining factory warranty. Priced only $1887

'67 PONTIAC Green 4-door, fancy Tempest equipped with small V8 engine, automatic transmission, and power steering. It's a nice ..... ONE

'67 FURY Very nice Plymouth with remaining factory warranty. #219. Only $1447

'67 GALAXIE 500 4-door Ford equipped with V8 engine and power steering #389 only $1667

'67 NEW YORKER If you have dreamed of owning a high quality luxury automobile, this factory air-conditioned, low mileaged Chrysler is for YOU

'67 WAGON A very nice Plymouth Belvedere II equipped with automatic transmission and regular gas burning engine $1777

'64 COMPACT Pretty little Pontiac Tempest. Sparkling red with a matching interior. See us ..... TODAY

'66 CORVETTE Convertible — marina blue, white top and matching interior. With an extreme amount of confidence, we feel that a nicer, low mileage Corvette cannot be found. See us ..... TODAY

'68 PICKUP Low mileage, gold, custom cab. Chevrolet. See us ..... TODAY

'66 CALIENTE Extremely immaculate 2-door hardtop equipped with V8 engine and automatic transmission. A fancy one and only $1557

'67 WAGON Chevrolet, equipped with 327 V8 engine, automatic transmission, and power steering. Very well cared for. See us ..... TODAY

'67 CHRYSLER Sparkling 4-door equipped with factory air conditioning, power steering, push button radio, and remaining factory warranty. #1106 ..... $2377

'67 WAGON Chrysler Town and Country. Fancy and very immaculate. Factory air conditioning, luggage rack and many other fine features ... $3377

'67 COUGAR Beautiful red with a white vinyl roof, 4-speed transmission, power steering, and power brakes. Today only $2557

'65 Falcon	'67 Impala	'67 Wagon	'65 Ford	'68 Impala
ECONOMICAL	SPORT SEDAN	FORD	GALAXIE 500	CHEVROLET
Drives very well	Sparkling Chevrolet	Country Sedan Today only	Automatic transmission, Power steering & radio.	Plush 4-door sedan.
$777 #490	$1667 #142	$1887 #389	$667 #326	$1887 #20

HOWARD GOTFREDSON'S
PLYMOUTH CITY
39 BLOCKS SOUTH OF "O" STREET ON 48TH

-30c

Classified Display

O'SHEA-ROGERS 49TH ANNUAL

SPRING SALE SALON!

'69 Fairlane 2-door Hardtop

V8 engine, Cruiseomatic, power steering, power brakes, tinted glass, radio, deluxe wheel covers, racing mirrors, white wall tires, Brittany Blue finish with blue interior and carpets.

List $3122.89

SPRING SALE SALON SPECIAL $2695

Lincolnland's Truck Headquarters
EXPLORER PHASE II PACKAGE
1969 Ford F-100
131" Wheelbase Styleside

Skyview Blue	Chrome Grille	Oil Bath Air Cleaner
Vinyl Roof	Chrome Box Rails	4-speed transmission
Body Side Moulding	Oil & Ampmeter Gauges	240 cu. in. "6"
Full Wheel Covers	Chrome Instrument Cluster	Radio
Glove Box Ornament	Chrome Tail Lamp Bezel	Cigar Lighter
Special Paint	Chrome Headlining	Heavy Duty Front Coils
Special Interior	Moulding	Heavy Duty Flex-o-matic
Chrome Bumper Guards		Rear Springs
Chrome Front Bumper		8:25x15 Whitewalls

Full Price $2475

1967 Volkswagen
Beige finish with matching interior. Only 12,000 actual miles. It's just like new. New Maverick trade-in!
$1795

1968 Ford
XL Convertible. Choice of 2. Both have power and air conditioning. One in Lime Green finish and the other is white. One is a demonstrator and has never been titled, the other is a local one owner. Priced from
$3195

1964 Fairlane 500
2-door Hardtop, 289 V8 engine with automatic transmission. Bright red finish and matching interior. Exceptionally nice new Ford trade in.
$1295

1968 Ford
Country Sedan. Radio, heater, automatic transmission, power steering, Brittany Blue finish with matching interior. Very low mileage. New car trade in. Just . . .
$2895

1967 Buick
Special 4-door Station Wagon. All bronze finish with matching interior. V8 engine, automatic transmission and air conditioning. Local one owner new car trade in.
$2095

1968 Lincoln
Continental 4-door Sedan. All white finish with red genuine leather interior. Previously owned by a local doctor. Just traded in on a new one. It's immaculate!
$4995

1963 Pontiac
LeMans Coupe with Maroon finish, 4-speed transmission and a new world of economy to offer its new owner.
$795

1966 Chevrolet
Impala Coupe, 327 V8 engine, automatic transmission, power steering, factory air conditioning and white finish with turquoise interior. Low mileage new Ford trade in.
$1795

1965 Mustang
2-door Hardtop. 289 V8 engine, 3-speed transmission. Saddle bronze finish with matching interior. A nice car.
$1395

1967 Oldsmobile
Delmont 88 4-door. Power steering, power brakes, factory air conditioning. Light green finish. Just . . .
$2295

1968 Chevrolet
Impala 4-door Hardtop. 307 V8 engine, automatic transmission, power steering and factory air conditioning. A local low mileage new car trade in.
$2695

1968 Fairlane 500
2-door Hardtop. Seafoam green finish with matching interior, 289 V8 engine, automatic transmission, power steering and factory air conditioning. Another low mileage local car that's ready to go.
$2695

O'SHEA-ROGERS
Lincolnland's FORD Center
14th & M 225 No. 48th 14th & L

-2c

Classified Display

Classified Display

MERCURY LINCOLN

DEAN BROS.
Lincoln-Mercury
1835 West "O" St.

$2295 Delivers a 1969 Mercury Sport Coupe

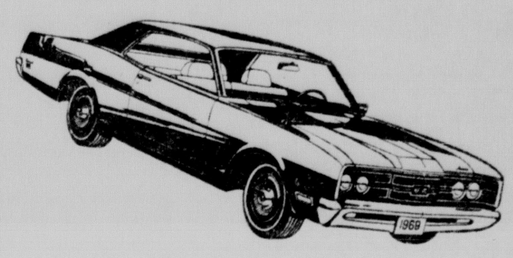

New '69 Mercury Sport Coupe complete with all the standard factory equipment

100% includes insurance Financing $79.80 per month

IMMEDIATE DELIVERY—$$$ SAVE HUNDREDS ON ALL '69 MODELS

'69 Mustangs
8 in Stock
$2399

New MERCURY Cyclone's
$2599

New '69 Mercury Monterey 4-Door
ONLY $2699

New '69 Mercury Cougar
$2599

3 CONTINENTAL MARK III's IN STOCK

1965 Chrysler
Newport 4-door, radio, heater, automatic transmission, V8, power steering & brakes, air-conditioned, 1 owner
Full Price $1399

1967 Thunderbird
Radio, heater, full power, air-conditioned, speed control, temp control, other extras
$$$ SAVE $$$

1964 Rambler
Classic 660 4-door, radio, heater, standard transmission, 6 cylinder, tited glass, whitewalls, low mileage
Full Price $699

1967 Pontiac
Bonneville station wagon, radio, heater, automatic transmission, V8, power steering & brakes, air-condtioned, tinted glass, vinyl interior
Full Price $2199

1962 Rambler
Classic station wagon, 4-door, radio, heater, standard transmission, 6 cylinder
Full Price $199

1965 Olds
98 4-door, radio, heater, automatic transmission, V8, full power, air-conditioned, tinted glass, whitewalls
Full Price $1299

1966 Pontiac
Bonneville convertible, radio, heater, full power, air-conditioned, tinted glass, whitewalls, red with white top
$$$ SAVE $$$

1963 Olds
88 convertible, radio, heater, automatic transmission, power steering & brakes
Full Price $1099

1959 Mercury
Station wagon, 4-door, radio, heater, automatic transmission, V8, power steering & brakes, air-conditioned
Full Price $199

1960 Corvette
Radio, heater, 4-speed, big engine, white, red interior, new red stripe tires
$$$ SAVE $$$

1967 Chevrolet
BelAire 4-door, radio, heater, automatic transmission, V8, tinted glass, white side walls, factory air
Full Price 1699

1963 Ford
Galaxie 500 2-door, radio, heater, standard transmission, V8
Full Price $499

1967 Cougar
Radio, heater, standard transmission, V8, power steering, tinted glass, whitewalls, wheel covers, factory warranty
Full Price $1999

OPEN 8-9
SUNDAY 10-9

Guy Dean

John Dean

DEAN BROS.
Lincoln-Mercury
477-5202 1835 West "O" 477-5202
-2c

Nixon Honors Duke Ellington

© New York Times Service

Washington — Edward Kennedy Ellington, whose ageless music has built bridges between the generations for almost half a century, was honored Tuesday night at the White House on his 70th birthday. For the night, the Duke was king.

It was the kind of evening that the guests will talk about for years. At table and on the stage after the dinner was one of the most glittering assemblages of jazz musicians ever gathered in one place.

There, in the house where his father once was a part-time butler, Duke Ellington — composer, conductor, pianist — was presented with the Presidential Medal of Freedom. It is the highest civilian medal the government can bestow and it was the first freedom medal to be presented by President Nixon.

Guests Famous

Guests on the dinner list, both in and out of the jazz field, included Benny Goodman, clarinetist; Dizzy Gillespie, trumpeter; Harold Arlen, the composer who produced "Stormy Weather" and "That Old Black Magic;" band leader and singer, Cab Calloway; Billy Eckstein, singer; Richard Rodgers, composer; Mrs. William (Count) Basie, representing her husband who is away on a European concert tour; the great Gospel singer Mahalia Jackson, and Johnny Hodges, who has been with the Ellington band since 1926, when he was 16 years old.

On stage to perform after the dinner were pianists Dave Brubeck and Earl (Fatha) Hines, Gerry Mulligan on the baritone sax, Paul Desmond on alto sax and 11 others. They gave the Duke a nostalgic sampling from his own 2,000 compositions.

The hour-long program was all Ellington and all memories: "Mood Indigo," "Satin Doll," "Solitude," "Don't Get Around Much Anymore,' "I Let a Song Go Out of my Heart," "Jump for Joy."

Age No Part

Earlier, the man who has been called "one of the least dated musicians in American jazz history" despite his 46-year span of fame, said "What's age got to do with music?"

He told a news conference: "I don't believe in the generation gap. I believe in regeneration gaps. Each day you regenerate, or else you're not living."

His family was at the White House for one triumph among many in Ellington's long life. President Nixon received the guest of honor and his sister, Ruth Ellington, in the yellow oval drawing room on the second floor, before proceeding downstairs to dinner.

Lincolnite Honored

David Stoltzman, son of Mr. and Mrs. H. H. Stoltzman of 4017 Woods Blvd., has been initiated into Alpha Chi, a national honor society at Westmar College, Le Mars, Iowa.

Radio, TV Programs

Channels Seen In Lincoln

3	KMTV	Omaha	7	KETV	Omaha
6	WOW	Omaha	10	KOLN	Lincoln
	12	KUON	Lincoln		

Channels 10 and 12 are received on 11 and 2 respectively on Lincoln cable TV. Cable subscribers should follow "C11" and "C2" listings.

MORNING TV

6:00 a.m. C2 4 24-HourWeatherSc
C5 SidewalkSuperintendent
24-hour watch, construction 1st Nat'l. Bank Bldg.
6 Christophers
6:30 3 Bulleting Board
6 Sunrise Semester
6:45 10 C11 Cartoon Party
6:55 3 Paul Harvey
7:00 3 Today—Variety
10 C11 Morning Show
6 News—Benti
7:30 12 2 Micribio (M,W,F)
7:30 12 2 Micribio (M,W,F)
12 C2 Anatomy (Tue,Thu)
8:00 6 C11 Capt. Kangaroo
7 Farm Topics
12 C2 What's New (ex Tu)
3 News—Loren Blake
8:30 7 Big Picture (Mon)
7 Soc. Security (Wed)
7 Homestead (Thu)
7 Mid-America (Fri)
12 C2 Misterogers
9:00 3 It Takes Two
6 Lucy Ball
7 Cartoon Carnival
10 C11 Romper Room
12 C2 Challenge (Wed)
12 C2 Literature (Thu,Fri)
9:15 12 C2 Chimney Corner
9:25 3 News—Dickerson
9:30 3 Concentration
6 Merv Griffin
7 Beverly Hillbillies
C9 Shape Up
12 C2 Come With Me (We
12 C2 Americans All (Thu)
12 C2 Places, News (Fri)
10 C11 Woman's World-Sha
9:45 Candidate Conv.
Wed. Hartsock
Thurs. Baker
Fri. Peterson
9:55 12 C2 Explorers (Mon)
12 C2 Literature (W,T,F)
10:00 3 Personality—Quiz
7 10 C11 Andy Griffith
10:10 12 C2 Math (ex Mon)
10:25 12 C2 Art (Tue,Wed)
12 C2 Issues (Thu)
12 C2 Ball Roll (Fri)
10:30 3 Hollywood Squares
6 Dick Van Dyke(M,Tu,F)
6 Art: Becky (Wed)
6 Martha Kitchen (Thu)
7 Make Room for Daddy
10 C11 Dick Van Dyke
10:40 12 C2 Talk. Circus (Fri)
10:50 12 C2 Aeronautics (Thu)
10:55 12 C2 Language (Tue)
C12 2 Music (Wed)
12 C2 Geography (Thu)
12 C2 Quest Best (Fri)
11:00 3 Jeopardy—Fleming
6 10 C11 Love of Life
7 Bewitched—Comedy
11:15 12 C2 Art (Mon)
12 C2 Friend. Giant (TWF)
12 C2 Challenge (Thu)
11:25 6 10 C11 CBS News
11:30 3 Eyeguess—Quiz
6 10 C11 Search, Tom.
7 Funny You Should Ask
12 C2 Macaroecon. (M,W)
11:35 12 C2 Netche Supp. (Thu)
11:55 3 NBC News

AFTERNOON TV

12:00 p.m. 3 6 Noon News
7 Dream House
10 C11 Noon Show
12 C2 Entomology (MWF)
12 C2 Pharmacology (T,T)
12:25 3 Over Garden Fence
12:30 6 10 C11 As World Turns
7 Let's Make a Deal
12 C2 Entomology (MWF)
12 C2 Kindergarten
C9 Short Features
Wed: 'To Touch A Child'
Thurs: 'Pop Your Share In Tomorrow'
Fri: 'Other Step'
12:35 3 Paul Harvey
12:40 3 Conversations
1:00 3 Day of Our Lives
6 10 C11 Love Splendored
7 Newlywed Game
12 C2 Art (Tue,Wed)
12 C2 Issues (Thu)
12 C2 Issues (Thu)
12 C2 Ball Roll (Fri)
C9 Early Movie:
Wed: "Touch and Go'
Thu: 'Doctor At Sea'
Fri: 'Ship That Died of Shame'
1:15 C2 Talk. Circus (Fri)
1:25 12 C2 Aeronautics (Thu)
12 C2 Come With Me (Wed
12 C2 Americans All (Thu)
12 C2 Places, News (Fri)
1:30 3 The Doctors
6 10 C11 Guiding Light
7 Dating Game
1:55 12 C2 Explorers (Mon)
12 C2 Literature (W,Th,F)
2:00 3 Another World
6 10 C11 Secret Storm
7 General Hospital
2:10 C12 2 Heritage (Tue)
C12 2 Investigate (Wed)
12 C2 Literature (Thu,F)
2:25 12 C2 Friendly Giant (5)
2:30 3 You Don't Say
6 10 C11 Edge of Night
7 One Life to Live
C9 Movie
Wed: 'Night of the Quarter Moon'
Thu: 'Affair In Havana'
Fri: 'Drums Along the Mohawk'
2:40 12 C2 Math (ex Mon)
2:55 12 C2 Art (Mon)
12 C2 Music (Wed)
12 C2 Geography (Thu)
12 C2 Quest Best (Fri)
3:00 3 Match Game
6 10 C11 Linkletter
7 Dark Shadows
3:15 12 C2 Industry On Parade
3:20 12 C2 Challenge (Thu)
3:25 3 NBC News
3:30 3 Hidden Faces
6 Mike Douglas
Co-host—Sebastian Cabot
7 I Love Lucy
10 11 Cartoon Corral
12 C2 FrenchChef (Fri)
3:35 12 C2 Paris Calling (Wed)
3:45 Candidate Conv.
Wed. Peterson
Thurs. Hale
Fri. Baker
4:00 3 Worlds Cartoons
7 Perry Mason
C9 Comedy Carnival
10 Mike Douglas
12 C2 Aesthetics (MWF,)
12 C2 Africa (Tue., Thu.)
4:30 3 Flintstones (M,W,f)
6 Uncle Waldo (Thu)
12 C2 Misterogers
5:00 3 The Addams Family
6 Truth or Consequences
Host: Bob Barker
7 ABC News: Reynolds
12 C2 Friendly Giant
5:15 12 C2 Merlin Magician (M)
12 C2 Story Teller (Thu)
12 C2 Chimney Cor. (F)
5:30 3 Huntley Brinkley
6 10 C11 CBS News
12 C2 What's New

WEDNESDAY EVENING TV

6:00 p.m. 3 Paul Harvey
At 6:05 News, Weather
6 10 C11 Evening News
7 Hazel—Comedy
Hazel mixes up envelopes one with photos, one with secret govt. info.
12 C2 Extinction of the Dinosaurs
C9 More Precious Than Gold
6:30 3 Virginian—Western
Neighbor clashes with son over whether to use land for cattle or crops.
6 10 C11 Glenn Campbell
Parents, Righteus Bros., Waylon Jennings, Liza Minelli
7 Here Come the Brides
Blackade put up by Stempel threatens logging operation.
12 C2 You Are There
"Last Day of An English Queen"
C9 Mov: 'Kentucky'
7:00 12 C2 Public TV Hearings I
7:30 6 10 C11 Good Guys
Trucker buddy at last minute decides he doesn't want to get married.
7 King Family
8:00 C9 Quest for Adventure
6 10 C11 Bev. Hillbillies
(R) Because of kilts in Scotland the family thinks Jethro has fallen in love with Sandra's brother
3 Kraft Music Hall
Mel Torme, Anne Bancroft, London
7 Movie
"The Miracle," Postulant torn between love and religion.
12 C2 1st Hundred Days: Nixon Admin."
8:30 6 10 C11 Green Acres
Farmers ponder trip to farming country of France.
C9 Candidate Conv.
Burden
9:00 3 "Tennessee Ernie Ford Special"
Danny Thomas, Andy Griffith guests
6 10 C11 Hawaii Five-O
Corporal hit with baseball bat and imagines he's in Vietnam.
9:30 12 C2 Spectrum
10:00 News (All but 12)
12 C2 Americans from Afri
10:30 3 Johnny Carson
6 Movie: "Massacre River": Guy Madison, Rory Calhoun
7 News
12 C2 R and D Review
10:45 10 C11 Perry Mason
7 Mov: 'Fun in Acapulco.' South of border musical.
E. Presley, Ursula Andress
11:45 10 C11 News: Dunbar
12:00 3 Paul Harvey
At 12:05 News, Weather
12:45 7 Late Show: 'Finger of Guilt.'' An editor catches murderer through his editorials.

RADIO

(EDITOR'S NOTE: Radio programs for the entire week are carried in the Sunday and Monday morning papers. Following listing shows station call letters, position on dial, network, and town.)

LOCAL RADIO
KECK (1530:D)—Lincoln
KFAB (1110:NBC)—Omaha
KFOR (1240:ABC)—Lincoln
KLIN (1400)—Lincoln
KLMS (1480:MBS)—Lincoln
WOW (590:CBS)—Omaha

FM RADIO
KFAB-FM (99.9mc)—Omaha
KFMQ-FM (95.3mc)—Lincoln
KWBE-FM (92.2mc)—Beatrice
KLIN-FM (107.3mc)—Lincoln
KOWH-FM (94.1mc)—Omaha
KUCM-FM (91.3mc)—Lincoln
KWGH-FM (102.mc)—Lincoln
WOW-FM (92.3mc)—Omaha

Special Features

WEDNESDAY
6:30 a.m. Musical Clock: KFOR
Dick Perry, Bill Wood
6:30 p.m. Evening Concert: KUCV
Selections until 9 p.m.
7:00 Classical Hours: KFMQ
7:30 Ed Riley: KLMS
9 a.m. Pop favorites

Church Design Award Is Given To Local Firm

A Lincoln architectural firm received an award in St. Louis, Mo., Tuesday evening for its design of an addition to First-Plymouth Congregational Church.

The officers of the National Conference on Religious Architecture presented the award to Davis, Fenton, Stange and Darling at the conference's 30th annual convention. It was one of 12 such awards presented.

The Lincoln firm was commended for providing a graceful link between the new and original church structures.

Today's Calendar

Wednesday

Participating Clinical Periodontics, Nebraska Center, 33rd & Holdrege.
Mayors Conference, Cornhusker, 9 a.m.
Academy of General Dentistry, Hotel Lincoln, noon.
Hiram Club, Cornhusker, noon.
Wesleyan Convocation, Bishop Noah W. Moore, O'Donnell Auditorium, 10 a.m.
Nebraska Dental Association, Pershing Auditorium.
Dental Assistants Association, Lincoln Hotel.
Legislature, Capitol, 9 a.m.
Railway Commission, Capitol, 9:30 a.m., 1:30 p.m.
National Agribusiness Symposium, Neb. Center.
ASCS, Neb. Center.
Utilities Section League of Neb. Municipalities, Cornhusker.
Lincoln General Hospital Board, 9 a.m.
NE Kiwanis, Colonial Inn, noon.
Sunrise Optimists, Cornhusker, 7 a.m.
NE Rotary, Holiday Inn, 6:15 p.m.
Gateway Sertoma, Villager, 7:45 a.m.
Jaycees, Chamber Bldg., noon.
Lincoln Toastmasters, NU East Library, 7 p.m.
Recovery, Inc., Westminster Presbyterian Parlor, 8 p.m.
Engineers Toastmasters, NU East Union, 5:30 p.m.
Chest Board, 3 p.m.
Management Development, Neb. Center.

—IN THE RECORD BOOK—

MARRIAGE LICENSES

Floyd Olin Goff, Nebraska City 27
Shirley Faye Carr, Nebraska City 22
Donald Dean Coslor, Sargent 24
Ann Louise Lindahl, Rock Island Ill. 20
Michael Anthony Flanagan, Frankfort, Kan. 23
Donita Louise Sedlacek, Frankfort, Kan. 17
Ronald Leslie Coleman, Oakland 28
Kandice Zee Ring, 3330 No. 68th 18
Leland Anthony Swisher, Boulder, Colo. 23
Donna Kaylene Breitenfeldt, 4303 Selleck 20
Gary Lynn Minzel, 1611 So. 7th 19
Judith Kay Schleiger, 2280 Sheldon 19

BIRTHS

Lincon General Hospital
Sons
CALANDAR — Mr. and Mrs. Denis (Jean MacLaren), Malcolm, April 29.
REJDA — Mr. and Mrs. Larry (Linda Smith), 6914 Cleveland Ave., April 29.
St. Elizabeth Hospital
Daughter
WILSON — Mr. and Mrs. John (Carolyn Piner), 615 No. 23rd, April 29.
Byran Memorial Hospital
Sons
KROEKER — Mr. and Mrs. Dennis (Lorraine Peters), 4211 La Salle, April 28.
MOYER — Mr. and Mrs. Dale (Linda Shull), 2700 Cornhusker Highway, April 29.
Daughters
COBLE — Mr. and Mrs. Larry (Esther Loberg), 2801 No. 26th, April 29.
SWOBODA — Mr. and Mrs. Don (Virginia Barr), 5444 R., April 28.

DIVORCES

Petitions filed allegeing extreme cruetly:
Tonda K. Shaw against Robert L. Shaw, married Dec. 19, 1959, in Marysville, Kan.; Lorraine F Stratton against Dean E. Stratton, married Dec. 10, 1954, in Lincoln; Patricia Patitz against Leroy F. Patitz, married March 24, 1956, in Ainsworth; Karen Lynne Randall against Michael E. Randall, married Jan. 1, 1963, in Lincoln; Constance B. Finnell against James L. Finnell, married Dec. 22, 1967, in Council Bluffs Iowa; Cathy S. Cervantes against Alphonso A. Cervantes, married May 12, 1967, in Elk Point, S.D.
Decrees granted for extreme cruelty:
Shelia M. Rasp from Dwight Rasp, married in Hot Springs, S.D.

MUNICIPAL COURT

Note: Each defendant pleaded guilty unless otherwise stated. Civil and state cases heard by Judge Thomas J. McManus; trials heard by Judge Richard O. Johnson; city arraignments heard by Judge Charles F. Noren.

State Cases
MINOR IN POSSESSION OF ALCOHOLIC LIQUOR —Gerald V. Blum of Crete, fined $100 and costs; Chris E. Cassel of Crete, fined $100 and costs; D'Are R. Mullet of Crete, fined $100 and costs.

COUNTY COURT

Note: All cases heard by Judge Ralph Slocum.

Misdemeanors
PETIT LARCENY — Connie J. Behrends of Raymond Hall, pleaded guilty, sentenced to five days in jail; John W. Miller, 23, of 427 No. 20th, pleaded innocent March 26, case dismissed; Gerald E. Carlson, no age or address given, pleaded innocent, changed plea to guilty, fined $45; Leaonrd Nolan, 36, of San Francisco, Calif., stood mute, innocent plea entered, trial held found guilty, sentenced to three days in jail.
DISTURBING THE PEACE — Ben Dolan, of 1045 West O, pleaded innocent, trial set June 18.
EXHIBITING FICTITIOUS LICENSE—Carl H. Dolden, 19, of 2850 No. Cotner, pleaded guilty, fined $25.
DESTRUCTION OF PROPERTY — Thomas Earl Sapp, alias Douglas Raymond Dillon, 22, of Plattsmouth, pleaded innocent, trial set May 28, $100 bond.
OBSTRUCTING AND PERVERTING JUSTICE — Charles David Smith, 33, of 4301 Washington, pleaded innocent April 10, case dismissed.

Felonies
ASSAULT WITH INTENT TO RAPE — Dale Dvorak, of Brainard, (charged with an April 2 incident involving a Lincoln woman), appeared, preliminary hearing set June 4, $1,500 bond.
POSSESSION OF OBSCENE PICTURES WITH INTENT TO SELL, LOAN OR GIVE AWAY — Elgie W. Hale, 38, of 138 So. 19th (charged with possessing with intent to circulate obscene, lewd, indecent or lascivious books, pictures and photographs), appeared, preliminary hearing set May 14, $500 bond.

NEW CORPORATIONS

Milford Community Development Co., Milford; Alfred D. Bang, Lowell A. Welsh, G. A. Dunlap and Dale I. Anderson, all of Milford; $250,000.
Cook Enterprises, Inc., Bloomfield; Keith Cook and Joy Cook, both of Bloomfield; $25,000.
Eakes Office Equipment Co., Kearney; John E. Gorgen of Kearney; $100,000.
K & H Co., Inc., Lexington; Harold W. Prosser of Lexington, $50,000.

REAL ESTATE TRANSFERS

(Approximate sale price taken from revenue stamps. Transfers of $10,000 or more.)
Austin Realty Co. to Riefert H. Will & w, L 18, B 5, Hillsdale Estate Addn., $24,500.
Riefert H. Will to w to Vernon L. Dopp & w, pt L 21, B 1, Homebuilders First Addn., $16,500.
Donald L. Marx & w to Leroy E. Head & w, L 6, B 1, Fiene Union First Addn., $21,500.
Dennis A. Stoll & w to Sitaram Jaseval & w, L 4, Lela's Replat $24,500.
Leroy E. Head & w to Darrell A. Roberts & w, L 2, B 5, Van Dorn Park, $12,500.
Michael Murphy & w to Doane H. Bargman & w, L 11, B 40, First Addn. to Norwood Park, $13,500.
Duane Larson Const. Col to Adam Smith Jr. & w, L 1, B 5, Carriage Hill, $27,500.
Shaffer Family Estate to Paul E. Galter & w, L 19, Chez Ami Knolls First Addn., $10,000.
Raymond O. Hedger & w to Kermit L. Keller & w, L 1, B 3, Wittmann's Cotner Heights, $22,000.
Dorothy V. Towns et al to Gary A. Kolbech & w, pt L 5, B 1, Barnes Addn. to Newman, $18,000.
Edward J. Pavelka & w to Walder O. Manulak & w, L 8, B 27, Pitcher & Baldwin's Second Addn., $11,500.
Walder O. Manulak & w to Joel F. Sindelar & w, L 8, B 27, Pitcher & Baldwin's Addn., $12,500.
Trend Homes of Nebraska Inc. to Dorothy V. Towns, L 44, B 3, Wellington Greens, $23,500.
George D. Ramey & w to Mark W. Lotspeich & w, L 16, B 3, Pound Heights, $24,500.
Michel E. Hrdlicka & w to Gwendelin E. Nickel, pt L 23, B 13, Cahn, Metcalf & Farwell's Subdivision, $10,500.
Jack J. Fisher & w to Firestone Const. Co. Inc., L 18, B 2, Herbert Bros. Park Plaza, $19,000.
Firestone Const. Co. to Jack J. Fisher & w, L 5, B 1, Slat Valley View, $27,000.

FIRE CALLS

12:51 p.m., between 9th and 10th, E and F, car leaking gas, no damage.
1:02 p.m., 1150 North 14th, trash chute burning, no damage.
1:03 p.m., 609 North 17th, trash chute burning, no damage.
2:04 p.m., Ag College Nursery, demonstration, no damage.
5:16 p.m. Bldg. No. 468 Air Park, standby for plane defueling, no damage.

Edgar Approves Nursing Home

Lincoln Star Special

Edgar—Residents of Edgar gave approval Tuesday to a $330,000 bond issue to be used for a nursing home in a special election.

The unofficial tally of votes was 147 for and 71 against, according to Mrs. Billie Jean Larson, city clerk.

BIG DEAL MAY 5TH— "B" DAY!

Fancy "Big Eye" Pork Chops and Roasts at special low prices

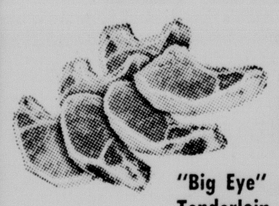

"Big Eye" center rib cut
PORK CHOPS ..... 59¢ lb.
"Big Eye" Tenderloin PORK CHOPS ..... 69¢ Lb.

Tenderloin Side
PORK LOIN ROAST
49¢ lb.

Center Rib Cut
SMOKED PORK CHOPS
89¢ lb.

Brandeis "Tender-aged"
USDA Choice boneless
BEEF CHUCK ROAST
Waste free easy-to-carve 79¢ lb.

Tenderloin
Smoked PORK CHOPS
99¢ Lb.

Country Style
Pork Loin BACK RIBS
49¢ Lb.

Prairie Maid Slim
SUMMER SAUSAGE
Large Stick 99¢

Wilson's Hickory Smoked
POLISH SAUSAGE
So tasty! 69¢ lb.

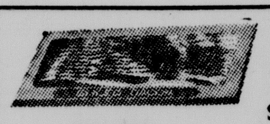

Swift's Premium Hickory Sweet Smoked
SLICED BACON lb. 66¢

BIC'S PORK OR BEEF
SAUSAGE 1-lb. roll ..... 39¢

Prices good Wed. thru Sat. April 30 to May 3

Shop Friday and Saturday from 9:30 to 6:00
Sunday noon to 6:00

We reserve the right to limit quantities

FINEST BRAND
- Red Beans
- Pork-n-Beans
- White Hominy
- Spaghetti

9 #300 cans $1

Birdseye Frozen
ORANGE PLUS
9-oz. can 49¢

Booth frozen buttered
FISH STEAKS
10-oz. pkg. 49¢

FOLGER'S
COFEE
2 lb. can $1.39
Regular, drip or electric perk

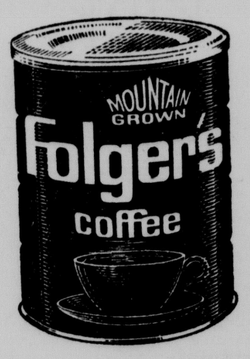

ROYAL PUDDING AND PIE FILLING .... regular size 10¢

Weaver's
POTATO CHIPS ..... Reg. 9-oz. 59c size 49¢

Sunshine
HYDROX COOKIES 23-oz. pkg. 67¢

Val Vita yellow cling
SLICED PEACHES ..... 4 #2½ cans $1

Roberts
BUTTER quartered ..... lb. 75¢

Grade "A"
LARGE EGGS ..... dozen 49¢

Free delivery on orders of $25 or more.
Park free 1-hour with any purchase!

Garden fresh select products

CABBAGE
8c lb

Extra Fancy
WINESAP APPLES 19c lb

Large, new, white
BERMUDA
ONIONS
10c lb

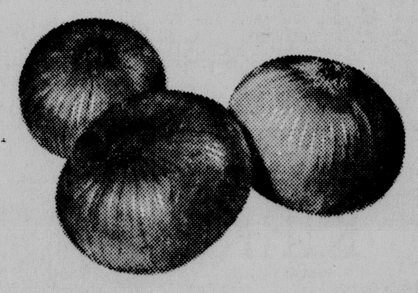

BRANDEIS FOOD BASKET 10th & N St.

We are now members of the United A.G. Stores